

Hardin Family Tree

by

Alice Y Lindsey Fluegge

ACKNOWLEDGMENTS

I first have to thank my paternal grandfather Harry Arthur Lindsey, for without him there would be no Fuller family tree. He started me on this journey when he asked me to find out about the parentage of his mother.

I then started not only doing his side of the family, but since I was lucky to have my maternal grandmother Fannie Fuller alive, I started this branch of my family tree. My grandfather died shortly after making that request, as have many other family members who contributed to this work in progress. But the journey keeps them close and I know that they are still helping me find my way. I decided to do what he asked if not for him, but for my children and myself. The information I have is from various sources.

Fuller Family stories and Trees: From my grandmother, Ola Dooley, Hattie Fairfax, the attendees of the spectacular Fuller Family reunions, Frances Harris and the Ralph Hardin Family.

From the amazing Internet I have obtained census Records, death records, WWI and WWII draft registrations, birth records and Obituaries. These sources are Ancestry.com, Familysearch.org, Heritage Quest, Rootsweb .and Newsbank (through the Clark County NV Public Library).

Abbeville County South Carolina Courthouse allowed me access to their records.

And most of all The Church of the Latter Day Saints (Mormons) who copied vital records from most of the states and have them on microfilm at their churches and in libraries (Namely the Wilmette, Illinois LDS library and the Lorenzi LDS library here in Las Vegas, NV and in Salt Lake City), they are now in the process of putting the information free of charge on-line.

I have tried to verify all of the information listed but everything is subject to correction. I do what's known as cluster genealogy. I have information on both my family and my husband's family and I have included my stepfather's family.

I am now up to 13,813 people in my family database and it keeps growing. If you do see a family name listed I may have more information on the spouse's family that doesn't show up on our trees. Also for privacy sake I have limited the online information to deceased members. So please contact me for more information. I can also provide you with the copies of vital records I have, along with the other census and military records. We can watch the pages grow a little more with your contributions and perhaps I can do the same for you. Email any information or comment to me at: alicelinzv@yahoo.com

Descendants of Ralph Hardin

Generation 1

1. **Ralph Hardin-1** was born about 1780 in South Carolina?. He died on Feb 11, 1834 in Abbeville Co., South Carolina. He married Isabella Guest Woods in Lowdenville, S.C., daughter of William Woods and Susannah Cathrina McKinley. She was born in 1782 in , Abbeville Co. , South Carolina. She died in Apr 1872 in Abbeville, South Carolina.

Children of Ralph Hardin and Isabella Guest Woods are:

2.
 - i. Elizabeth Woods Hardin, B: Mar 26, 1802 in Lowndesville, Abbeville County, South Carolina, D: Jan 15, 1865 in Anderson, Anderson County, South Carolina, USA^[1], M: James C Adams, 1821 in Edgefield, South Carolina, USA^[1].
 - ii. Susannah C. Hardin, B: Abt. 1811 in Lowndesville, Abbeville County, South Carolina, D: Aft. 1880 in Lowndesville, Abbeville County, South Carolina.
3.
 - iii. Jane D Hardin, B: 1814 in Lowndesville, Abbeville County, South Carolina, D: Bef. 1860 in Tippah, Mississippi, M: John R Green, Abt. 1836 in Abbeville, South Carolina.
4.
 - iv. Ralph Lackey Hardin, B: Mar 26, 1818 in Lowndesville, Abbeville County, South Carolina, D: Feb 14, 1893 in Lowndesville, Abbeville County, South Carolina.
5.
 - v. Arabella Goss Hardin, B: Feb 05, 1823 in Lowndesville, Abbeville County, South Carolina, D: Dec 20, 1904 in Belton, Anderson, South Carolina^[2], M: William Ardrey Pressly, Aug 09, 1838 in Lowdesville, South Carolina^[3].
6.
 - vi. Jonathan George Hardin, B: Abt. 1825 in Lowndesville, Abbeville County, South Carolina, D: Unknown.

Generation 2

2. **Elizabeth Woods Hardin-2**(Ralph-1) was born on Mar 26, 1802 in Lowndesville, Abbeville County, South Carolina. She died on Jan 15, 1865 in Anderson, Anderson County, South Carolina, USA^[1]. She married James C Adams in 1821 in Edgefield, South Carolina, USA^[1]. He was born on May 11, 1795 in Edgefield, South Carolina, USA^[1]. He died on Nov 19, 1868 in Anderson, South Carolina, USA^[1].

Children of Elizabeth Woods Hardin and James C Adams are:

1.
 - i. Emily W Adams, B: Dec 17, 1821 in Edgefield, South Carolina, USA^[1], D: Aug 24, 1909 in Anderson, South Carolina, USA^[1].
 - ii. Elvira Adams, B: Oct 13, 1824 in Edgefield, South Carolina, USA^[1], D: Jan 22, 1892 in Anderson, South Carolina, USA^[1].
 - iii. Amanda Adams, B: Jan 11, 1826 in Dark Corner, Anderson, South Carolina, USA^[1], D: Sep 05, 1891 in Anderson, South Carolina, USA^[1].
 - iv. Berthia Adams, B: 1828 in Edgefield, South Carolina, USA^[1, 4], D: Jan 25, 1883 in Anderson, South Carolina, USA^[1, 4].
7.
 - v. James Franklin Adams, B: 1834 in Edgefield, South Carolina, USA^[1, 4], M: Jane Landrum Jones, 1856 in South Carolina, USA^[1].
 - vi. Euphronius Norris Adams, B: Sep 10, 1845 in Edgefield, South Carolina, USA^[1], D: Sep 13, 1894 in Anderson, South Carolina, USA^[1].

Descendants of Ralph Hardin

Generation 2 (con't)

3. **Jane D Hardin**-2(Ralph-1) was born in 1814 in Lowndesville, Abbeville County, South Carolina. She died before 1860 in Tippah, Mississippi. She married John R Green about 1836 in Abbeville, South Carolina. He was born in 1810 in , Abbeville Co. , South Carolina. He died before 1860 in Hinds County, Mississippi.

Children of Jane D Hardin and John R Green are:

- i. John J. Green, B: 1837 in , Abbeville Co. , South Carolina, D: Hinds County, Mississippi.
- ii. Jane E. Green, B: 1838 in , Abbeville Co. , South Carolina.
- iii. Eliza Ann Green, B: 1840 in , Abbeville Co. , South Carolina.
- iv. George A. Green, B: 1843 in , Abbeville Co. , South Carolina, D: Hinds County, Mississippi.
- v. Martha Green, B: 1844 in , Abbeville Co. , South Carolina.
- vi. Amanda Green, B: 1847 in Hinds County, Mississippi.

Notes for Amanda Green:

Mentioned in will of Isabella G Woods Hardin as granddaughter.[Allfam3.FTW]

4. **Ralph Lackey Hardin**-2(Ralph-1) was born on Mar 26, 1818 in Lowndesville, Abbeville County, South Carolina. He died on Feb 14, 1893 in Lowndesville, Abbeville County, South Carolina. He met Frances Fuller, daughter of George Fuller and Carolina Cunningham. She was born in 1836 in Diamond Hill, Abb., South Carolina. She died between 1880-1900 in Abbeville Co., South Carolina. He married Mary Polly Bowen on Feb 17, 1848 in Lowdensville, S.C., daughter of Sterling Bowen and Susannah Meredith. She was born on Oct 14, 1822 in , Abbeville Co. , South Carolina. She died on Jan 02, 1909 in Lowndesville, South Carolina. He married Mary Polly Bowen on Feb 17, 1848 in Lowdensville, South Carolina, daughter of Sterling Bowen and Susannah Meredith. She was born on Oct 14, 1822 in , Abbeville Co. , South Carolina. She died on Jan 02, 1909 in Lowndesville, South Carolina.

Children of Ralph Lackey Hardin and Frances Fuller are:

12. i. Laura Fuller, B: Jul 04, 1853 in Lowdesville, South Carolina^[5], D: May 03, 1921 in Due West, Abbeville County, South Carolina, M: Henry Hunter, Abt. 1876 in Lowdensville, Abbeville Co., South Carolina.
13. ii. Onie Fuller, B: 1858 in Lowndesville, South Carolina, D: Apr 01, 1940 in Abbeville, South Carolina, M: Samuel Richey, 1901 in Abbeville, South Carolina.
14. iii. Cary Benjamin Fuller, B: Dec 1861 in Lowdesville, Abbeville Co., South Carolina, D: Dec 24, 1939 in Abbeville, South Carolina, M: Alice Dawson, 1881 in Lowdesville, South Carolina.
15. iv. General Kemp Fuller, B: 1863 in Lowdesville, South Carolina., D: Apr 07, 1913 in Abbeville, South Carolina., M: Mary Elizabeth Taggart, Abt. 1896 in Abbeville, SC..
- v. Cora Fuller, B: Dec 1865 in Lowdesville, South Carolina, D: Bef. 1910 in Lowdensville, Abbeville County, South Carolina.

Children of Ralph Lackey Hardin and Mary Polly Bowen are:

Descendants of Ralph Hardin

Generation 2 (con't)

- i. Paunee Hardin, B: 1848 in , Abbeville Co. , South Carolina, D: Unknown.
 - 8. ii. John George Hardin, B: Dec 13, 1851 in Lowdensville, Abbeville County, South Carolina^[6], D: Jun 03, 1935 in Starr, Anderson County, South Carolina, M: Emma Elizabeth Allen, 1876 in Sourh Carolina.
 - 9. iii. James Woods Hardin, B: Feb 02, 1853 in , Abbeville Co. , South Carolina, D: Mar 22, 1952 in , Abbeville Co. , South Carolina^[7], M: Rosa Hall, 1892 in Sourh Carolina.
 - 10. iv. Isabella Guest Hardin, B: Oct 07, 1855 in , Abbeville Co. , South Carolina, D: Oct 15, 1953 in Lanett, Chambers, Alabama, M: James Asa Bone, Jan 11, 1883 in Abbeville County, SC.
 - 11. v. William Henry Hardin, B: Aug 25, 1857 in , Abbeville Co. , South Carolina, D: Dec 26, 1947 in , Abbeville Co. , South Carolina, M: Lillian Cann, 1912 in Lowdensville, SC.
 - vi. Jane Hardin, B: 1859 in Harper's Ferry, South Carolina, D: Unknown.
 - vii. Ralph Lakey Hardin, B: 1859 in , Abbeville Co. , South Carolina, D: 1875 in , Abbeville Co. , South Carolina.
 - viii. Frances Ida Hardin, B: 1863 in , Abbeville Co. , South Carolina.
 - ix. Emma Hardin, B: 1865 in Lowndesville, South Carolina.
5. **Arabella Goss Hardin**-2(Ralph-1) was born on Feb 05, 1823 in Lowndesville, Abbeville County, South Carolina. She died on Dec 20, 1904 in Belton, Anderson, South Carolina^[2]. She married William Ardrey Pressly on Aug 09, 1838 in Lowdesville, South Carolina^[3], son of James Pressly and Elizabeth Ardrey. He was born on Jan 30, 1816 in Abbeville Co., South Carolina^[2]. He died in 1865 in Florence, South Carolina^[3].

Notes for William Ardrey Pressly:

Killed in Civil War service (Confederacy)[Allfam3.FTW]

Children of Arabella Goss Hardin and William Ardrey Pressly are:

- 16. i. Ralph Alexander Pressly, B: May 18, 1839 in Abbeville Co., South Carolina^[2], D: Jan 10, 1912 in Milledgeville, Baldwin, Georgia^[2], M: Palmyra Antoinette Hutchison, May 13, 1863.
- ii. Chambers J Pressly, B: Sep 18, 1840 in , Abbeville Co. , South Carolina, D: Dec 30, 1840 in , Abbeville Co. , South Carolina.
- 17. iii. Mary L Pressly, B: Aug 01, 1842 in , Abbeville Co. , South Carolina, D: Oct 16, 1919 in , Abbeville Co. , South Carolina, M: James Marion Carlile, Jun 08, 1872.
- 18. iv. Rosa Rebecca Pressly, B: Apr 09, 1845 in Abbeville Co., South Carolina^[8], D: Sep 20, 1915 in Atlanta, Fulton, Georgia^[8], M: Benjamin F Hutchison, Apr 09, 1861 in Lowndesville, South Carolina^[9].
- 19. v. William Calvin Pressly, B: Oct 19, 1847 in , Abbeville Co. , South Carolina^[10, 11], D: Feb 20, 1930 in Duval, Florida, United States^[11, 12], M: Ann Latimer, Oct 19, 1869 in Lowndesville, Abbeville, South Carolina.

Descendants of Ralph Hardin

Generation 2 (con't)

- 20. vi. James W Pressly, B: Feb 02, 1850 in , Abbeville Co. , South Carolina, D: Unknown, M: Margaret E White, 1888 in , Abbeville Co. , South Carolina.
 - 21. vii. Susan C W Pressly, B: Nov 20, 1850 in , Abbeville Co. , South Carolina, D: Dec 17, 1917 in , Abbeville Co. , South Carolina, M: Edward Smith, 1875 in , Abbeville Co. , South Carolina.
 - 22. viii. Jane Eliza Pressly, B: Mar 13, 1855 in , Abbeville Co. , South Carolina, D: 1900 in Arkansas, USA_[1], M: George Washington Black, Jan 12, 1876 in Lowndesville, South Carolina.
 - 23. ix. Martha Pressly, B: Mar 28, 1857 in , Abbeville Co. , South Carolina, D: Atlanta, Georgia, M: William Ferdinand Bogaski, Dec 22, 1877 in Lowdensville, Abbeville County, South Carolina.
 - x. Arabella Pressly, B: Sep 10, 1859 in , Abbeville Co. , South Carolina, D: Unknown, M: W N Crawford, Jul 06, 1886 in , Abbeville Co. , South Carolina.
 - 24. xi. Elizabeth B Pressly, B: Jan 20, 1862 in , Abbeville Co. , South Carolina, D: Dec 26, 1928 in Anderson, South Carolina_[13], M: William N Keaton, Nov 08, 1883.
 - 25. xii. Margaret B Pressly, B: Sep 19, 1864 in , Abbeville Co. , South Carolina, D: Jan 22, 1953 in Anderson, South Carolina, M: A Preston Fant, 1883 in , Abbeville Co. , South Carolina.
6. **Jonathan George Hardin-2**(Ralph-1) was born about 1825 in Lowndesville, Abbeville County, South Carolina. He died on Unknown.
- i. Peter Hardin.

Generation 3

7. **James Franklin Adams-3**(Elizabeth Woods-2, Ralph-1)_[1, 4] was born in 1834 in Edgefield, South Carolina, USA_[1, 4]. He married Jane Landrum Jones in 1856 in South Carolina, USA_[1]. She was born on Oct 28, 1833 in Starr, Anderson, South Carolina, USA_[1].
- Children of James Franklin Adams and Jane Landrum Jones are:
- i. Susanna Josaphine Adams, B: 1857 in , Abbeville Co. , South Carolina_[1].
 - ii. James Edwin Adams, B: 1861 in , Abbeville Co. , South Carolina_[1].
 - iii. Thomas Joel Adams, B: 1863_[1].
8. **John George Hardin-3**(Ralph Lackey-2, Ralph-1) was born on Dec 13, 1851 in Lowdensville, Abbeville County, South Carolina_[6]. He died on Jun 03, 1935 in Starr, Anderson County, South Carolina. He married Emma Elizabeth Allen in 1876 in South Carolina, daughter of James T Allen and Elizabeth Banks. She was born on Nov 14, 1858 in Lowdensville, Abbeville County, South Carolina. She died on Jan 26, 1923 in , Abbeville Co. , South Carolina.
- Children of John George Hardin and Emma Elizabeth Allen are:
- 26. i. Alberta Gertrude Hardin, B: Jan 21, 1877 in , Abbeville Co. , South Carolina, D: Apr 09, 1945 in Lowdensville, Abbeville Co., South Carolina, M: Napoleon Beauregard Sutherland, Dec 28, 1893.

Descendants of Ralph Hardin

Generation 3 (con't)

27. ii. Bessie Hardin, B: Abt. 1883 in , Abbeville Co. , South Carolina, M: Warren Lanier, Abt. 1899 in , Abbeville Co. , South Carolina.
- iii. James P Hardin, B: Aug 14, 1888 in , Abbeville Co. , South Carolina, D: 1964 in , Abbeville Co. , South Carolina.
9. **James Woods Hardin**-3(Ralph Lackey-2, Ralph-1) was born on Feb 02, 1853 in , Abbeville Co. , South Carolina. He died on Mar 22, 1952 in , Abbeville Co. , South Carolina^[7]. He married Rosa Hall in 1892 in Sourh Carolina. She was born on Sep 08, 1876 in , Abbeville Co. , South Carolina^[14]. She died on Apr 10, 1961 in , Abbeville Co. , South Carolina.

Children of James Woods Hardin and Rosa Hall are:

- i. Mary Hardin, B: Dec 1894 in , Abbeville Co. , South Carolina.
- ii. Meta Hardin, B: Jul 1897 in , Abbeville Co. , South Carolina.
- iii. Eloise Hardin, B: Aug 1899 in Lowdesville, South Carolina.
- iv. Sallie Hardin, B: Jan 20, 1900 in , Abbeville Co. , South Carolina^[14], D: Feb 21, 1968 in , Abbeville Co. , South Carolina.
- v. Alice Hardin, B: Dec 10, 1904 in , Abbeville Co. , South Carolina, D: Jan 17, 1980^[14].
- vi. James Hardin, B: Jun 09, 1907 in , Abbeville Co. , South Carolina, D: Feb 21, 1968^[14].
- vii. Clara Hardin, B: 1911 in , Abbeville Co. , South Carolina.
- viii. Edna Hardin, B: Mar 03, 1914 in Lowdesville, South Carolina, D: Dec 24, 1945 in , Abbeville Co. , South Carolina, M: William Edwin Fell, Abt. 1936 in Lowdensville, Abbeville County, South Carolina.
10. **Isabella Guest Hardin**-3(Ralph Lackey-2, Ralph-1) was born on Oct 07, 1855 in , Abbeville Co. , South Carolina. She died on Oct 15, 1953 in Lanett, Chambers, Alabama. She married James Asa Bone on Jan 11, 1883 in Abbeville County, SC. He was born on Jul 18, 1857 in Alberton, Georgia. He died on Oct 03, 1935 in Lanett, Chambers, Alabama.

Children of Isabella Guest Hardin and James Asa Bone are:

- i. Daisy Bone, B: Oct 1883 in Lowndesville, South Carolina, D: Apr 12, 1970 in Albemarle, Stanly, North Carolina.
- ii. Alie J Bone, B: Feb 1885 in Lowndesville, South Carolina.
28. iii. William Ralph Lackey Bone, B: Nov 12, 1886 in Lowndesville, South Carolina, D: Nov 02, 1966 in Lanett, Chambers, Alabama, M: Mary Katherine Manning, Dec 27, 1908 in Lowdensville, Abbeville Co., South Carolina.
- iv. John Bone, B: Abt. 1887 in Lowdensville, Abbeville Co., South Carolina.
29. v. Henry G. Bone, B: Mar 17, 1889 in Lowndesville, South Carolina, D: Apr 1980 in Lowndesville, South Carolina, M: Marie Firth, Abt. 1909 in Lowndesville, South Carolina.

Descendants of Ralph Hardin

Generation 3 (con't)

- vi. Erastus Bone, B: Mar 15, 1891 in Lowndesville, South Carolina, D: Mar 28, 1899 in Lowndesville, South Carolina.
 - vii. Infant Bone, B: 1893 in Lowndesville, South Carolina, D: 1893 in Lowndesville, South Carolina.
11. **William Henry Hardin**-3(Ralph Lackey-2, Ralph-1) was born on Aug 25, 1857 in , Abbeville Co. , South Carolina. He died on Dec 26, 1947 in , Abbeville Co. , South Carolina. He married Lillian Cann in 1912 in Lowdenville, SC. She was born in 1883 in Lowndesville, South Carolina. She died in 1953 in Lowndesville, South Carolina. He married Lelia Lomax in 1889 in Lowdensville, Abbeville County, South Carolina. He married Lelia Lomax in 1889 in Abbeville County, SC.

Children of William Henry Hardin and Lillian Cann are:

- i. William Carroll Hardin, B: Jun 24, 1911 in Lowndesville, South Carolina, D: Nov 19, 1947 in Lowndesville, South Carolina.
- ii. Paunee Hardin, B: Oct 1919 in Lowdesville, South Carolina.

Children of William Henry Hardin and Lelia Lomax are:

- i. Talmade Hardin, B: 1890 in Lowdesville, South Carolina.
- ii. Alvin Hardin, B: Jan 1894 in , Abbeville Co. , South Carolina.
- iii. Calmer Hardin, B: Nov 1895 in , Abbeville Co. , South Carolina.
- iv. Ruth Hardin, B: Jun 23, 1897 in Lowdesville, South Carolina, D: Oct 17, 1897 in Lowdesville, South Carolina.
- v. Ralph Hardin, B: Sep 1898 in , Abbeville Co. , South Carolina.
- vi. Mittie Estelle Hardin, B: Aug 09, 1901 in Lowndesville, South Carolina, D: Oct 25, 1903 in Lowndesville, South Carolina.
- vii. Zelpha Hardin, B: 1904 in , Abbeville Co. , South Carolina.
- viii. Lazzelle Hardin, B: Jan 12, 1905 in Lowdesville, South Carolina, D: Apr 29, 1905 in Lowdesville, South Carolina.

12. **Laura Fuller**-3(Ralph Lackey-2, Ralph-1)^[5] was born on Jul 04, 1853 in Lowdesville, South Carolina^[5]. She died on May 03, 1921 in Due West, Abbeville County, South Carolina. She met Henry Hunter about 1876 in Lowdensville, Abbeville Co., South Carolina, son of George Plummer and Louise Randolph. He was born in Apr 1836 in , Abbeville Co. , South Carolina^[5]. He died between 1900-1910 in Lowdensville, Abbeville County, South Carolina.

Children of Laura Fuller and Henry Hunter are:

- 30. i. Lillian Fuller, B: Apr 1877 in , Abbeville Co. , South Carolina, D: Feb 06, 1953 in Abbeville Co., South Carolina, M: Joe Harris, Abt. 1893 in Abbeville Co, South Carolina.
- 31. ii. Rosa Lee Fuller, B: Dec 1879 in , Abbeville Co. , South Carolina, D: Unknown in Ohio, M: L J Robinson, Abt. 1926 in , Abbeville Co. , South Carolina.

Descendants of Ralph Hardin

Generation 3 (con't)

32. iii. Clara Hunter, B: Apr 1882 in Lowdensville, Abbeville Co., South Carolina, D: Nov 04, 1925 in South Carolina^[5].
- iv. Lamar Hunter, B: Apr 06, 1892 in Lowdensville, Abbeville Co., South Carolina, D: Apr 01, 1950 in Swannanoa, Buncombe, North Carolina, USA.
13. **Onie Fuller-3**(Ralph Lackey-2, Ralph-1)^[15] was born in 1858 in Lowndesville, South Carolina. She died on Apr 01, 1940 in Abbeville, South Carolina. She married Samuel Richey in 1901 in Abbeville, South Carolina, son of Ed Richey and Mahalia Unknown. He was born in May 1870 in Abbeville, South Carolina. He died on Jun 12, 1948 in Lowdensville, Abbeville County, South Carolina. She met Unknown about 1878 in Lowdensville, Abbeville Co., South Carolina. She met Ben Cobb in 1880 in Abbeville, South Carolina, son of Squire Cobb and Harriet Watt. He was born about 1860 in , Abbeville Co. , South Carolina. She met Edward Bowie about 1895 in Abbeville, South Carolina.

Notes for Onie Fuller:

Name: Onie Richie
 Death date: 1 Apr 1940
 Age (years): 84
 Estimated birth year: 1856
 Gender: Female
 Color: Non-White
 County of death: Abbeville
 Volume number: 20
 Certificate number: 8812
 Microfilm roll number: CD07

Source Information:

Ancestry.com. South Carolina Death Index, 1915-1949 [database online]. Provo, Utah:
 MyFamily.com, Inc., 2004. Original data: South Carolina. South Carolina Death Index, 1915-1949.
 Columbia, S.C.: South Carolina Division of Vital Records, Office of Public Health Statistics and Information Services SC Department of Health and Environmental Control.

Notes for Samuel Richey:

RICHEY	SAMUEL	17	8896	M	B	6/12/1948
2003	80	Y				

Children of Onie Fuller and Samuel Richey are:

35. i. Ethel Richey, B: Abt. 1902 in Abbeville Co., South Carolina, D: Unknown, M: Cuffie McBride, 1920 in Lowdensville, Abbeville County, South Carolina.
36. ii. Wilhelmeia Richey, B: Aug 22, 1905 in Abbeville Co., South Carolina, D: Aug 22, 1972 in Youngstown, Mahoning County, Ohio, M: Paul Anderson, Jan 27, 1921 in Abbeville Co. SC.

Child of Onie Fuller and Unknown is:

37. i. Anne Fuller, B: Abt. 1879 in Diamond Hill, South Carolina, D: Sep 1938 in Evanston, Cook County, Illinois, M: Walter Logan, Abt. 1895 in Abbeville Co., South Carolina.

Children of Onie Fuller and Ben Cobb are:

33. i. Lula Fuller, B: Sep 07, 1883 in Abbeville, South Carolina, D: Oct 04, 1935 in Magnolia, Abbeville, South Carolina, M: James Clinkscales, Abt. 1900 in Abbeville, South Carolina.

Descendants of Ralph Hardin

Generation 3 (con't)

34. ii. Daisy Bowie, B: Abt. 1888 in , Abbeville Co. , South Carolina, D: Abt. 1920 in , Abbeville Co. , South Carolina, M: William Wesley Crawford, 1907 in Abbeville Co, South Carolina.

Children of Onie Fuller and Edward Bowie are:

38. i. Hattie Bowie, B: Abt. 1896 in Abbeville Co., South Carolina, D: Jul 16, 1942 in Abbeville Co., South Carolina, M: John Phillips, Abt. 1918 in Abbeville Co., South Carolina.
- ii. Ida Bowie, B: May 17, 1897 in Abbeville Co. South Carolina^[15], D: Mar 23, 1943 in Charles, Mecklenburg, North Carolina^[15].

14. **Cary Benjamin Fuller-3**(Ralph Lackey-2, Ralph-1) was born in Dec 1861 in Lowdesville, Abbeville Co., South Carolina. He died on Dec 24, 1939 in Abbeville, South Carolina. He married Alice Dawson in 1881 in Lowdesville, South Carolina, daughter of Dan Dawson and Coney Unknown. She was born in 1865. She died about 1894 in Lowdesville, South Carolina. He married Mamie Thomas in 1896 in Abbeville, South Carolina.

Children of Cary Benjamin Fuller and Alice Dawson are:

- i. Eula Jane Fuller, B: Apr 1882 in Lowdesville, South Carolina, D: 1898 in , Abbeville Co. , South Carolina.
46. ii. Cora Candy Fuller, B: Oct 1886 in Lowdesville, South Carolina, D: Aft. 1930 in , Abbeville Co. , South Carolina, M: George William Thompson, Abt. 1907 in Sough Carolina.
47. iii. Cersia Fuller, B: May 1887 in Lowdesville, South Carolina, D: , Abbeville Co. , South Carolina.
48. iv. Vashtie Fuller, B: May 1890 in Lowdesville, South Carolina, D: Jan 21, 1923 in Magnolia, Abbeville, South Carolina, M: Unknown Watson, Bet. 1910-1923 in Abbeville Co, South Carolina.
- v. Will Hardin Fuller, B: Jul 1893 in Lowdesville, South Carolina, D: Jun 29, 1919 in , Abbeville Co. , South Carolina.

Notes for Will Hardin Fuller:

Name: Hardin Fuller

Death date: 29 Jun 1919

Age (years): 26

Estimated birth year: 1893

Gender: Male

Color: Non-White

County of death: Abbeville

Volume number: 24

Certificate number: 12737

Microfilm roll number: CD01

Source Information:

Ancestry.com. South Carolina Death Index, 1915-1949 [database online]. Provo, Utah: MyFamily.com, Inc., 2004. Original data: South Carolina. South Carolina Death Index, 1915-1949. Columbia, S.C.: South Carolina Division of Vital Records, Office of Public Health Statistics and Information Services SC Department of Health and Environmental Control.

Children of Cary Benjamin Fuller and Mamie Thomas are:

- i. Mamie Iola Fuller, B: 1897 in Lowdesville, South Carolina.

Descendants of Ralph Hardin

Generation 3 (con't)

39. ii. Karrie Lee Fuller, B: Dec 1898 in Lowdesville, South Carolina, D: 1931 in Abbeville, South Carolina, M: Andrew Clinkscales, Abt. 1916 in Lowdensville, Abbeville County, South Carolina.
- iii. Bulan Jane Fuller, B: 1900 in Lowdensville, Abbeville County, South Carolina, D: Sep 07, 1902 in Lowdensville, Abbeville Co., South Carolina.
- Notes for Bulan Jane Fuller:
 Name: Bulan Fuller
 Death date: 7 Sep 1918
 Age (years): 16
 Estimated birth year: 1902
 Gender: Female
 Color: Non-White
 County of death: Abbeville
 Volume number: 39
 Certificate number: 18255
 Microfilm roll number: CD01
 Source Information:
 Ancestry.com. South Carolina Death Index, 1915-1949 [database online]. Provo, Utah: MyFamily.com, Inc., 2004. Original data: South Carolina. South Carolina Death Index, 1915-1949. Columbia, S.C.: South Carolina Division of Vital Records, Office of Public Health Statistics and Information Services SC Department of Health and Environmental Control.
- iv. Mary Etta Fuller, B: Mar 29, 1901 in Lowdesville, South Carolina, D: Apr 16, 1972 in Tarboro, Edgecombe, North Carolina.
- v. Butler D Fuller, B: 1903 in Lowdesville, South Carolina.
40. vi. Minnie Ruth Fuller, B: Dec 25, 1904 in Lowdesville, South Carolina, D: Apr 20, 2001 in Brooklyn, New York, M: Charley Raindrop, 1919 in , Abbeville Co. , South Carolina.
- vii. Benjamin Franklin Fuller, B: Mar 28, 1907 in Lowdesville, South Carolina, D: Feb 1968 in , Abbeville Co. , South Carolina.
- Notes for Benjamin Franklin Fuller:
 Name: Benjamin Fuller
 SSN: 251-05-2495
 Born: 28 Mar 1907
 Died: Feb 1968
 State (Year) SSN issued: South Carolina (Before 1951)
41. viii. Alfonzo Fuller, B: Oct 27, 1908 in Lowdesville, South Carolina.
42. ix. David Lewis Fuller, B: Dec 26, 1910 in Lowdesville, South Carolina, D: Dec 26, 1910 in Colorado Springs, Colorado.
43. x. Laura Fuller, B: Oct 22, 1912 in Lowdesville, South Carolina, D: Nov 1986 in Brooklyn, New York.
44. xi. Lois Lee Fuller, B: Dec 26, 1914 in Lowdesville, South Carolina.
45. xii. Elijah Fuller, B: May 17, 1917 in Lowdesville, South Carolina.

Descendants of Ralph Hardin

Generation 3 (con't)

xiii. Clyde Fuller, B: 1921 in Lowdesville, South Carolina, D: 1921 in Lowdesville, South Carolina.

15. **General Kemp Fuller**-3(Ralph Lackey-2, Ralph-1) was born in 1863 in Lowdesville, South Carolina.. He died on Apr 07, 1913 in Abbeville, South Carolina.. He married Frances Hunter, daughter of Henry Hunter and Louisa Unknown. She was born in Jan 1861 in Sourh Carolina. She died after 1900 in , Abbeville Co. , South Carolina. He married Mary Elizabeth Taggart about 1896 in Abbeville, SC., daughter of William Taggart and Janie W Searles. She was born on May 12, 1879 in Calhoon Mill, Abbeville Co. , South Carolina. She died on Dec 06, 1958 in Evanston, Illinois.. He married Mary Elizabeth Taggart about 1896 in Abbeville, South Carolina., daughter of William Taggart and Janie W Searles. She was born on May 12, 1879 in Calhoon Mill, Abbeville Co. , South Carolina. She died on Dec 06, 1958 in Evanston, Illinois..

Child of General Kemp Fuller and Frances Hunter is:

49. i. Ide Ira Fuller, B: Jun 06, 1882 in Abbeville, South Carolina, D: Feb 08, 1950 in Anderson, South Carolina, M: Lucia Robinson, 1908 in Lowdensville, Abbeville Co., South Carolina.

Children of General Kemp Fuller and Mary Elizabeth Taggart are:

50. i. Ellis Ernest Fuller, B: Aug 19, 1897 in Abbeville, South Carolina, D: Jul 14, 1939 in Abbeville, South Carolina, M: Daisy McAdams, Dec 27, 1921 in Abbeville, South Carolina.
51. ii. Fannie Fuller, B: Oct 24, 1898 in Abbeville, South Carolina., D: Feb 15, 1990 in Evanston, Cook County, Illinois., M: Roy Hicks, Jun 18, 1916 in Greenville, South Carolina..
52. iii. Janie Fuller, B: Apr 15, 1900 in Abbeville, South Carolina, D: Mar 15, 1986 in Evanston, Cook County, Illinois., M: Thomas Campbell, 1924 in Evanston, Cook County, Illinois.
53. iv. Fred William Fuller, B: Aug 26, 1901 in Abbeville, South Carolina, D: May 20, 1975 in Evanston, Cook County, Illinois., M: Rose Matthew, 1927 in Evanston, Cook, Illinois.?.
16. **Ralph Alexander Pressly**-3(Arabella Goss-2, Ralph-1)^[2] was born on May 18, 1839 in Abbeville Co., South Carolina^[2]. He died on Jan 10, 1912 in Milledgeville, Baldwin, Georgia^[2]. He married Palmyra Antoinette Hutchison on May 13, 1863. She was born on Apr 02, 1847 in Abbeville Co., South Carolina^[2]. She died on Jun 08, 1908 in Atlanta, Fulton, Georgia^[2].

Child of Ralph Alexander Pressly and Palmyra Antoinette Hutchison is:

54. i. Robert Henry Pressly, B: Mar 17, 1868 in SC^[2, 16], D: Oct 18, 1930 in Atlanta, Fulton, Georgia^[2, 16].

17. **Mary L Pressly**-3(Arabella Goss-2, Ralph-1) was born on Aug 01, 1842 in , Abbeville Co. , South Carolina. She died on Oct 16, 1919 in , Abbeville Co. , South Carolina. She married James Marion Carlile on Jun 08, 1872. He was born on Dec 16, 1835 in , Abbeville Co. , South Carolina. He died on Jul 13, 1913 in Lowndesville, South Carolina.

Children of Mary L Pressly and James Marion Carlile are:

- i. Jennie Baskins Carlile, B: Jan 1878 in , Abbeville Co. , South Carolina.
- ii. Unknown Carlile, B: , Abbeville Co. , South Carolina, D: Bef. 1900.
- iii. Unknown Carlile, B: , Abbeville Co. , South Carolina, D: Bef. 1900.

Descendants of Ralph Hardin

Generation 3 (con't)

iv. Unknown Carlile, B: , Abbeville Co. , South Carolina, D: Bef. 1900.

18. **Rosa Rebecca Pressly**-3(Arabella Goss-2, Ralph-1)^[1, 8] was born on Apr 09, 1845 in Abbeville Co., South Carolina^[8]. She died on Sep 20, 1915 in Atlanta, Fulton, Georgia^[8]. She married Benjamin F Hutchison on Apr 09, 1861 in Lowndesville, South Carolina^[9]. He was born on Oct 19, 1835 in Lowndesville, South Carolina. He died about 1865 in Unknown. She married John Richard Cater after 1865 in , Abbeville Co. , South Carolina, son of Richard Bohun Cater and Jane Lovely Patterson. He was born in 1844 in Abbeville, SC^[8]. He died on Apr 07, 1924 in Sheffield, Colbert, Alabama^[8].

Notes for Benjamin F Hutchison:

"History of Lowndesville, S. C."; H. A. Carlisle, author. Benjamin F. Hutchison was wounded and taken prisoner at Gettysburg, Pennsylvania 7/2/1863. Was parolled and was at home near Lowndesville on 12/31/1864. He left for camp. No further record of him.

Child of Rosa Rebecca Pressly and Benjamin F Hutchison is:

- i. Benjamin P. Hutchison, B: Abt. 1862 in Lowndesville, South Carolina, M: Hattie Baker, Jul 07, 1885 in Lowndesville, South Carolina^[9].

Children of Rosa Rebecca Pressly and John Richard Cater are:

55. i. Harriette Belle Cater, B: Mar 1870 in Atlanta, Fulton, Georgia^[1, 4], D: 1958 in Alabama^[1, 4], M: John F Clower, 1889 in Atlanta, Georgia^[1].
- ii. Willie Pressly Cater, B: Jun 26, 1868 in SC^[8], D: Mar 27, 1956 in Atlanta, Fulton, Georgia^[8].

19. **William Calvin Pressly**-3(Arabella Goss-2, Ralph-1)^[10, 11, 17] was born on Oct 19, 1847 in , Abbeville Co. , South Carolina^[10, 11]. He died on Feb 20, 1930 in Duval, Florida, United States^[11, 12]. He married Ann Latimer on Oct 19, 1869 in Lowndesville, Abbeville, South Carolina, daughter of J M Latimer. She was born in 1852 in , Abbeville Co. , South Carolina. She died before 1880 in , Abbeville Co. , South Carolina. He married Emma C Young about 1847 in Lowndesville, South Carolina.

Children of William Calvin Pressly and Emma C Young are:

56. i. Ardra Clayton Pressly, B: Sep 25, 1874 in Lowdensville, Abbeville County, South Carolina^[11], D: Apr 29, 1970 in Jacksonville, Duval, Fla.^[11], M: Emma Clinkscales, Feb 24, 1898 in Sourh Carolina^[11].
- ii. Linton H. Pressley, B: 1879 in , Abbeville Co. , South Carolina^[17].

20. **James W Pressly**-3(Arabella Goss-2, Ralph-1) was born on Feb 02, 1850 in , Abbeville Co. , South Carolina. He died on Unknown. He married Margaret E White in 1888 in , Abbeville Co. , South Carolina. She was born on Feb 23, 1853 in North Carolina. She died on Unknown.

Child of James W Pressly and Margaret E White is:

- i. Clarence Pressly, B: 1893 in , Abbeville Co. , South Carolina, M: Myrtie Unknown, 1910 in , Abbeville Co. , South Carolina.

21. **Susan C W Pressly**-3(Arabella Goss-2, Ralph-1) was born on Nov 20, 1850 in , Abbeville Co. , South Carolina. She died on Dec 17, 1917 in , Abbeville Co. , South Carolina. She married Edward Smith in 1875 in , Abbeville Co. , South Carolina, son of William Smith and Edna Unknown. He was born on Dec 25, 1850 in , Abbeville Co. , South Carolina. He died on Nov 22, 1922 in Abbeville, Abbeville, South Carolina.

Descendants of Ralph Hardin

Generation 3 (con't)

Children of Susan C W Pressly and Edward Smith are:

- i. Edna Smith, B: 1876 in , Abbeville Co. , South Carolina, D: Bef. 1900 in , Abbeville Co. , South Carolina.
 - ii. Theopolus Smith, B: Jul 1878 in , Abbeville Co. , South Carolina.
 - iii. Calvin Smith, B: Aug 1880 in , Abbeville Co. , South Carolina.
 - iv. Lulah Smith, B: May 1884 in , Abbeville Co. , South Carolina.
 - v. Robert Smith, B: Jul 1885 in , Abbeville Co. , South Carolina.
 - vi. Unknown Smith, B: Abt. 1887 in , Abbeville Co. , South Carolina, D: Bef. 1900 in , Abbeville Co. , South Carolina.
 - vii. Unknown Smith, B: Abt. 1890 in , Abbeville Co. , South Carolina, D: Bef. 1900 in , Abbeville Co. , South Carolina.
 - viii. Julius Smith, B: Aug 1892 in , Abbeville Co. , South Carolina.
22. **Jane Eliza Pressly**-3(Arabella Goss-2, Ralph-1) was born on Mar 13, 1855 in , Abbeville Co. , South Carolina. She died in 1900 in Arkansas, USA^[1]. She married George Washington Black on Jan 12, 1876 in Lowndesville, South Carolina, son of Pickens Calhoun Black and Mary Latimer. He was born on Sep 05, 1845 in South Carolina, Abbeville Area^[1]. He died in May 1893 in Bobo, Texas, USA^[1]. She married J P Fowler about 1895 in , Abbeville Co. , South Carolina.

Notes for George Washington Black:

He was charged with the murder of a black farmer named Henry C. Thompson. This was during the Wade Hampton Campaign during reconstruction 1874-1875. For several weeks the white people of the area hid him from the Union Soldiers looking for him, but was caught in north Georgia after bragging about the killing and the reward on his head. He was convicted of the crime, but the jury recommended mercy for him. He was sentenced to life. Governor Moses was at the end of his term and was convinced to pardon G. W. Black with \$250.00 and a petition. (This is from "The History of Lowndesville, S. C." by: H. A. Carlisle)

Child of Jane Eliza Pressly and George Washington Black is:

- i. William Calhoun Black, B: Aug 26, 1877 in Abbeville, South Carolina, USA^[1], D: Sep 25, 1945 in White, Arkansas, USA^[1].
23. **Martha Pressly**-3(Arabella Goss-2, Ralph-1) was born on Mar 28, 1857 in , Abbeville Co. , South Carolina. She died in Atlanta, Georgia. She married William Ferdinand Bogaski on Dec 22, 1877 in Lowndesville, Abbeville County, South Carolina. He was born about 1846 in Prussia (Germany) or Poland. He died on Aug 12, 1923 in Atlanta, Fulton, Georgia.

Children of Martha Pressly and William Ferdinand Bogaski are:

- i. Henry Bogajski, B: 1879 in Lowndesville, Abbeville County, South Carolina.
- ii. Anna E Bogajski, B: Feb 1880 in Lowndesville, Abbeville County, South Carolina.
- iii. Francis Bogajski, B: 1891 in Georgia.

Descendants of Ralph Hardin

Generation 3 (con't)

- iv. Henrietta Bogajski, B: 1893 in Georgia.
 - v. Lena Bogajski, B: 1897 in Georgia.
 - 57. vi. William A Bogajski, B: Aug 15, 1886 in Atlanta, Georgia, D: Dec 02, 1957 in DeKalb, Georgia^[18], M: Agnes B Unknown, Abt. 1908 in Atlanta, Georgia.
24. **Elizabeth B Pressly**-3(Arabella Goss-2, Ralph-1) was born on Jan 20, 1862 in , Abbeville Co. , South Carolina. She died on Dec 26, 1928 in Anderson, South Carolina^[13]. She married William N Keaton on Nov 08, 1883. He was born in 1858 in , Abbeville Co. , South Carolina. He died on Dec 20, 1928 in Anderson, South Carolina^[19].

Child of Elizabeth B Pressly and William N Keaton is:

- i. Arabella Keaton, B: 1889 in , Abbeville Co. , South Carolina, D: Unknown.
25. **Margaret B Pressly**-3(Arabella Goss-2, Ralph-1) was born on Sep 19, 1864 in , Abbeville Co. , South Carolina. She died on Jan 22, 1953 in Anderson, South Carolina. She married A Preston Fant in 1883 in , Abbeville Co. , South Carolina. He was born on Dec 29, 1858 in , Abbeville Co. , South Carolina. He died on Mar 10, 1910 in Anderson, South Carolina. She married W T Tommie.

Children of Margaret B Pressly and A Preston Fant are:

- 58. i. Wayne Fant, B: Jul 1885 in , Abbeville Co. , South Carolina, D: Unknown in Georgia, M: Minnie I Johnson, 1917 in Anderson, South Carolina.
- ii. Unknown Fant, B: Abt. 1887 in , Abbeville Co. , South Carolina, D: Bef. 1900 in , Abbeville Co. , South Carolina.

Generation 4

26. **Alberta Gertrude Hardin**-4(John George-3, Ralph Lackey-2, Ralph-1) was born on Jan 21, 1877 in , Abbeville Co. , South Carolina. She died on Apr 09, 1945 in Lowdensville, Abbeville Co., South Carolina. She married Napoleon Beauregard Sutherland on Dec 28, 1893. He was born on Jan 14, 1862. He died on Aug 11, 1937 in Columbia, Richland, South Carolina.

Children of Alberta Gertrude Hardin and Napoleon Beauregard Sutherland are:

- i. Clint Ward Sutherland, B: Jan 23, 1895 in Lowdensville, Abbeville Co., South Carolina, D: Sep 04, 1933 in Anderson County., South Carolina, M: Macie Waters, Bet. 1930-1933 in , Abbeville Co. , South Carolina.
- ii. Bannister Allen Sutherland, B: Mar 03, 1897 in Lowdensville, Abbeville Co., South Carolina, D: Jan 22, 1970 in San Jose, Santa Clara, California.
- iii. Ruby Arline Sutherland, B: Mar 25, 1898 in Lowdensville, Abbeville Co., South Carolina, D: Aug 16, 1901 in Lowdensville, Abbeville Co., South Carolina.
- iv. Emma Alice Sutherland, B: Abt. 1902 in Lowdensville, Abbeville Co., South Carolina, D: Florida, M: Clemson Calhoun Cole, Abt. 1922.
- v. Albert Keys Sutherland, B: Jun 27, 1904 in Lowdensville, Abbeville Co., South Carolina, D: Apr 04, 1920 in Savannah River outside of Lowdensville, South Carolina.

Notes for Albert Keys Sutherland:

Descendants of Ralph Hardin

Generation 4 (con't)

Albert Keys Sutherland was killed in what was know as the Savannah River Tragedy. On Easter Sunday April 4, 1920 nine young friends and pupils of Lollie Scroggins Waters (wife of Lester) met at the Waters home for a Sunday afternoon visit.

Two or three of these young people were probably pupils of Mrs. Waters. Some attended school in Lowndesville and some had completed their schooling. All lived in the Ridge-Diamond Springs area west of town. During the afternoon it was decided to take a ferry boat ride across the Savannah to Georgia and return.

Heavy spring rains for the past several days had swollen the river to overflowing. The flat ferry boat had proceeded to near midstream when the cable (which through a rope system carried the flat forward) fell into the water. The flat surged downstream and soon filled with water. It sank within moments.

Although several of the group could swim only one, Thomas O. Bradshaw, made it safely to the river bank. He gave the alarm but, by the time anyone had arrived on the scene, there were no signs of the flat and the other ten young women and men.

The bodies were buried in a common plot in Providence Presbyterian Church Cemetery in Lowndesville. An impressive marble monument was erected to the memory of the ten who lost their lives that Easter Sunday, April 4, 1920. Names appear on the two sides of the monument.

- vi. Max Beauregard Sutherland, B: Nov 05, 1906 in Lowdensville, Abbeville Co., South Carolina, D: Jun 21, 1981 in Lowdensville, Abbeville Co., South Carolina.
 - vii. John Hubert Sutherland, B: Apr 25, 1908 in Lowdensville, Abbeville Co., South Carolina^[20], D: Jun 1987 in Iva, Anderson, South Carolina^[20].
 - viii. Ittie Bess Sutherland, B: Nov 01, 1910 in Lowdensville, Abbeville Co., South Carolina, D: Mar 01, 1977 in Lowdensville, Abbeville Co., South Carolina.
 - ix. Jefferson Chandler Sutherland, B: Jan 15, 1913 in Lowdensville, Abbeville Co., South Carolina, D: Dec 24, 1998 in Lowdensville, Abbeville Co., South Carolina.
 - x. James Howard Sutherland, B: Jun 09, 1915 in Lowdensville, Abbeville Co., South Carolina, D: Dec 03, 1974 in Lowdensville, Abbeville Co., South Carolina.
27. **Bessie Hardin-4**(John George-3, Ralph Lackey-2, Ralph-1) was born about 1883 in , Abbeville Co. , South Carolina. She married Warren Lanier about 1899 in , Abbeville Co. , South Carolina. He was born in 1869 in , Abbeville Co. , South Carolina.

Children of Bessie Hardin and Warren Lanier are:

- i. Marnie Lanier, B: Abt. 1901 in , Abbeville Co. , South Carolina.
 - ii. Preston Lanier, B: May 18, 1902 in , Abbeville Co. , South Carolina, D: Dec 08, 1969 in , Abbeville Co. , South Carolina.
 - iii. Madge Lanier, B: Abt. 1904 in , Abbeville Co. , South Carolina.
 - iv. William Lanier, B: 1913 in , Abbeville Co. , South Carolina.
28. **William Ralph Lackey Bone-4**(Isabella Guest-3, Ralph Lackey-2, Ralph-1) was born on Nov 12, 1886 in Lowndesville, South Carolina. He died on Nov 02, 1966 in Lanett, Chambers, Alabama. He married Mary Katherine Manning on Dec 27, 1908 in Lowdensville, Abbeville Co., South Carolina. She was born about 1890 in , Abbeville Co. , South Carolina.

Descendants of Ralph Hardin

Generation 4 (con't)

Children of William Ralph Lackey Bone and Mary Katherine Manning are:

- i. Laconia Bone, B: Dec 1909 in Lowdensville, Abbeville Co., South Carolina.
- ii. John G Bone, B: 1912 in Lowdensville, Abbeville Co., South Carolina.
- iii. Willie Mae Bone, B: Abt. 1915 in Lowdensville, Abbeville Co., South Carolina.

29. **Henry G. Bone**-4(Isabella Guest-3, Ralph Lackey-2, Ralph-1) was born on Mar 17, 1889 in Lowndesville, South Carolina. He died in Apr 1980 in Lowndesville, South Carolina. He married Marie Firth about 1909 in Lowndesville, South Carolina. She was born in 1894 in , Abbeville Co. , South Carolina.

Children of Henry G. Bone and Marie Firth are:

- i. Virginia Bone, B: 1910 in Lowndesville, South Carolina.
- ii. Monteque Bone, B: 1911 in Lowndesville, South Carolina.
- iii. Henry G. Bone, B: Aug 14, 1913 in Lowndesville, South Carolina, D: Aug 05, 1973 in Bellview, Washington.
- iv. Marshall B Bone, B: 1917 in Lowndesville, South Carolina.
- v. Marie Bone, B: 1922 in Lowndesville, South Carolina.

30. **Lillian Fuller**-4(Laura-3, Ralph Lackey-2, Ralph-1) was born in Apr 1877 in , Abbeville Co. , South Carolina. She died on Feb 06, 1953 in Abbeville Co., South Carolina. She married Joe Harris about 1893 in Abbeville Co, South Carolina, son of James Harris and Adaline Unknown. He was born in Sep 1872 in , Abbeville Co. , South Carolina. He died about 1914 in South Carolina. She married Lester Tribble.

Children of Lillian Fuller and Joe Harris are:

- i. Alroy Harris, B: Sep 06, 1893 in , Abbeville Co. , South Carolina^[21], D: Sep 1968 in Milwaukee, Milwaukee, Wisconsin^[21], M: Louise Robinson, Abt. 1912 in Abbeville Co, South Carolina.
- ii. Lizzie Eliza Harris, B: Sep 1895 in Lowdensville, Abbeville Co., South Carolina, D: 1968 in Philadelphia, Philadelphia, Pennsylvania, United States of America^[22].
- iii. Cristie Harris, B: Jul 1898 in Lowdensville, Abbeville Co., South Carolina, D: Unknown.
- iv. Laura Harris, B: Abt. 1900 in Lowdensville, Abbeville Co., South Carolina, D: Unknown.
- v. Condee Harris, B: Jul 11, 1903 in Abbeville Co, South Carolina, D: Sep 1966 in Washington, DC.
- vi. Cody C Harris, B: Abt. 1906 in Abbeville Co, South Carolina, D: Mar 24, 1970 in Cincinnati, Hamilton, Ohio.
- vii. Albert Harris, B: Abt. 1912 in Abbeville Co, South Carolina, D: Jan 29, 1998 in Temple Hills, Prince George's, Maryland, USA.

Descendants of Ralph Hardin

Generation 4 (con't)

viii. Blease Harris, B: Abt. 1915 in Abbeville Co, South Carolina.

31. **Rosa Lee Fuller**-4(Laura-3, Ralph Lackey-2, Ralph-1)^[23] was born in Dec 1879 in , Abbeville Co. , South Carolina. She died on Unknown in Ohio. She married L J Robinson about 1926 in , Abbeville Co. , South Carolina. He was born about 1900 in , Abbeville Co. , South Carolina^[23]. He died on Unknown.

Children of Rosa Lee Fuller and L J Robinson are:

- i. Carrie Lucile Robinson, B: Abt. 1927 in , Abbeville Co. , South Carolina.
- ii. Martha Lelea Robinson, B: Abt. 1928 in , Abbeville Co. , South Carolina.
- iii. Living Robinson.
- iv. Living Robinson.

32. **Clara Hunter**-4(Laura-3, Ralph Lackey-2, Ralph-1)^[5] was born in Apr 1882 in Lowdensville, Abbeville Co., South Carolina. She died on Nov 04, 1925 in South Carolina^[5]. She married Bud L Power, son of Carter Power and Martha Jackson. He was born on Nov 16, 1874 in Due West, Abbeville, South Carolina^[24, 25]. He died on Jan 23, 1937 in Abbeville, South Carolina^[26].

Children of Clara Hunter and Bud L Power are:

- i. William Power, B: Abt. 1902 in South Carolina^[5].
- ii. Ethel Power, B: Abt. 1903 in South Carolina^[5].

33. **Lula Fuller**-4(Onie-3, Ralph Lackey-2, Ralph-1) was born on Sep 07, 1883 in Abbeville, South Carolina. She died on Oct 04, 1935 in Magnolia, Abbeville, South Carolina. She married James Clinkscales about 1900 in Abbeville, South Carolina, son of May Clinkscales and Patsy Unknown. He was born in 1882 in Lowdensville, Abbeville County, South Carolina. He died on Apr 14, 1919 in Abbeville Co., South Carolina.

Notes for Lula Fuller:

Clinkscales, Lula [View Image Online](#)

Age: 40 Year: 1920

Birthplace: South Carolina Roll: T625_1682

Race: Colored Page: 14A

State: South Carolina ED: 1

County: Abbeville Image: 35

Township: Abbeville

Clinkscales, Lula [View Image Online](#)

Age: 47 Year: 1930

Birthplace: South Carolina Roll: T626_2184

Race: Neg Page: 2B

Descendants of Ralph Hardin

Generation 4 (con't)

State: South Carolina ED: 8

County: Abbeville Image: 0153

Township: Diamond Hill

Relationship: Head

Children of Lula Fuller and James Clinkscales are:

- i. Cleonia Clinkscales, B: May 23, 1903 in Abbeville, South Carolina, D: Mar 18, 1986 in Youngstown, Mahoning County, Ohio, M: Samuel Donaldson, 1926 in Lowdensville, Abbeville County, South Carolina.

Notes for Cleonia Clinkscales:

Cleonia Donaldson

Gender: 2
 Date of Death: 18 March 1986
 Birth Date: 23 May 1806 (incorrect should be 1903)
 Volume: 26399
 Certificate: 021660
 Autopsy: Yes - Used for certification
 Social Security Number: 295543264
 Marital Status: Married
 Hispanic Origin: Other African
 Place of Death: Youngstown, Mahoning County
 Certifier: Physician
 Race: Black
 Birth Place: South Carolina
 Residence: Youngstown, Mahoning County
 Age: 82 Years

- ii. Clemson Roosevelt Clinkscales, B: Abt. 1905 in Abbeville Co. , South Carolina, D: Ohio.
- iii. Clyde Clinkscales, B: Apr 08, 1907 in Abbeville, South Carolina, D: Aug 18, 1972 in Youngstown, Mahoning County, Ohio, M: Evelyn Dixon, Abt. 1938 in Youngstown, Ohio.

Notes for Clyde Clinkscales:

Clyde Clinkscales

Gender: Male
 Date of Death: 18 August 1972
 Volume: 20993
 Certificate: 064009
 Autopsy: No Autopsy
 Marital Status: Married
 Place of Death: Youngstown, Mahoning County
 Certifier: Physician
 Race: Non-White
 Residence: Youngstown, Mahoning County
 Age: 65 Years

- iv. Macy Clinkscales, B: Jun 1909 in Abbeville Co. , South Carolina, D: Jan 1957 in Columbus, Franklin, Ohio.
- v. Mary Clinkscales, B: Abt. 1910 in Abbeville Co. , South Carolina.

Descendants of Ralph Hardin

Generation 4 (con't)

- vi. Patsie Clinkscales, B: Aug 16, 1911 in Abbeville Co. , South Carolina, D: Sep 18, 1970 in Youngstown, Mahoning County, Ohio.

Notes for Patsie Clinkscales:

Name: Patsie Green
 Gender: Female
 Date of Death: 18 September 1970
 Volume: 20244
 Certificate: 078478
 Autopsy: Unknown
 Marital Status: Married
 Place of Death: Youngstown, Mahoning County
 Certifier: Physician
 Race: Non-White
 Residence: Youngstown, Mahoning County
 Age: 58 Years

- vii. Ida Lou Clinkscales, B: Jan 23, 1914 in Abbeville Co. , South Carolina^[27], D: Mar 24, 2009 in Buffalo, Erie, New York^[27].
- viii. Ethel Lee Clinkscales, B: Feb 24, 1916 in , Abbeville Co. , South Carolina^[28], D: Youngstown, Mahoning County, Ohio.
- ix. Naomi Leona Clinkscales, B: Apr 24, 1919 in Abbeville Co., South Carolina.
- x. Ruth Clinkscales, B: Apr 24, 1919 in Abbeville Co., South Carolina.
- xi. James A. Clinkscales, B: 1922 in Abbeville Co, South Carolina, D: Aug 25, 1982 in Evanston, Cook County, Illinois.

34. **Daisy Bowie**-4(Onie-3, Ralph Lackey-2, Ralph-1) was born about 1888 in , Abbeville Co. , South Carolina. She died about 1920 in , Abbeville Co. , South Carolina. She married William Wesley Crawford in 1907 in Abbeville Co, South Carolina, son of Anthony Perry Crawford and Phoebe Williams. He was born on Jul 04, 1884 in Lowdensville, Abbeville County, South Carolina. He died in Lowdensville, Abbeville County, South Carolina.

Children of Daisy Bowie and William Wesley Crawford are:

- i. Archie Clemeton Crawford, B: Oct 10, 1907 in Diamond Hill, South Carolina, D: Oct 1972 in Philadelphia, Philadelphia, Pennsylvania.
- ii. General Clarence Crawford, B: Sep 17, 1909 in Lowdensville, Abbeville County, South Carolina^[29], D: Feb 1956 in , Abbeville Co. , South Carolina^[29].
- iii. William Wesley Crawford, B: 1914 in Diamond Hill, South Carolina.
- iv. Robena Crawford, B: Sep 26, 1915 in Diamond Hill, South Carolina, D: Nov 02, 1991 in Philadelphia, Philadelphia, Pennsylvania.
- v. Robert Crawford, B: 1916 in Diamond Hill, South Carolina.
- vi. Rosamae Crawford, B: Abt. 1918 in Diamond Hill, South Carolina.

Descendants of Ralph Hardin

Generation 4 (con't)

35. **Ethel Richey**-4(Onie-3, Ralph Lackey-2, Ralph-1) was born about 1902 in Abbeville Co., South Carolina. She died on Unknown. She married Cuffie McBride in 1920 in Lowdensville, Abbeville County, South Carolina, son of Edward McBride and Eliza Squire. He was born on Jul 13, 1901 in Abbeville Co, South Carolina. He died on Oct 11, 1930 in Abbeville Co, South Carolina.

i. Iona Richey, B: 1920 in , Abbeville Co. , South Carolina.

36. **Wilhelmeia Richey**-4(Onie-3, Ralph Lackey-2, Ralph-1) was born on Aug 22, 1905 in Abbeville Co., South Carolina. She died on Aug 22, 1972 in Youngstown, Mahoning County, Ohio. She married Paul Anderson on Jan 27, 1921 in Abbeville Co. SC. He was born in Mar 1902 in , Abbeville Co. , South Carolina. He died in Jul 1963 in Washington, DC.

Notes for Wilhelmeia Richey:

Name: Wilhelm Anderson
 Gender: Female
 Date of Death: 22 August 1972
 Volume: 20993
 Certificate: 064022
 Autopsy: Yes - Used for certification
 Marital Status: Widowed
 Place of Death: Youngstown, Mahoning County
 Certifier: Physician
 Race: Non-White
 Residence: Out-of-State, Out-of-State
 Age: 68 Years

Notes for Paul Anderson:

Social Security Death Index

October 30, 2004

6:32 PM

Personal Information What to do next?

Name: Clyde J. Anderson

SSN: 217-18-2050

Last Residence: 20018 Washington, District Of Columbia, District of Columbia,
 United States of America

Born: 6 Mar 1923

Died: 15 Jan 1996

State (Year) SSN issued: Maryland (Before 1951)

Order birth or death records

Request copy of original application

Source Information:

Social Security Administration. Social Security Death Index, Master File. Orem, UT: Ancestry, Inc., 2000.

Children of Wilhelmeia Richey and Paul Anderson are:

- i. James Clyde Anderson, B: Mar 1923 in Lowdensville, Abbeville County, South Carolina, D: Jan 1996 in Washington, DC.
- ii. Paul Anderson, B: 1924 in Charlotte, North Carolina, D: Bet. 1984-1987.

Descendants of Ralph Hardin

Generation 4 (con't)

- iii. Samuel Anderson, B: 1926 in Charlotte, North Carolina, D: 1992 in Washington, DC, M: June Phillips, 1947.

Notes for Samuel Anderson:
Social Security Death Index

October 30, 2004

6:34 PM

Personal Information What to do next?

Name: Samuel W. Anderson

SSN: 579-22-0179

Last Residence: 20019 Washington, District Of Columbia, District of Columbia, United States of America

Born: 25 Dec 1924

Died: 15 Jun 1994

State (Year) SSN issued: District of Columbia (Before 1951)

Order birth or death records

Request copy of original application

Source Information:

Social Security Administration. Social Security Death Index, Master File. Orem, UT: Ancestry, Inc., 2000.

- iv. Otis Anderson, B: Nov 12, 1928 in Charlotte, North Carolina, D: Mar 31, 2001 in Washington, DC.

Notes for Otis Anderson:
Social Security Death Index

October 30, 2004

6:31 PM

Personal Information What to do next?

Name: Otis Anderson

SSN: 578-34-2426

Last Residence: 20020 Washington, District Of Columbia, District of Columbia, United States of America

Born: 12 Nov 1928

Died: 31 Mar 2001

State (Year) SSN issued: District of Columbia (Before 1951)

Order birth or death records

Request copy of original application

Source Information:

Social Security Administration. Social Security Death Index, Master File. Orem, UT: Ancestry, Inc., 2000.

- v. Andrew Anderson, B: 1930 in Charlotte, North Carolina, D: 1982 in Washington, DC, M: Dorothy Mae Dews, 1940 in Washington, DC.

Notes for Andrew Anderson:
Social Security Death Index

Name: Andrew Anderson

Descendants of Ralph Hardin

Generation 4 (con't)

SSN: 578-36-3248
 Last Residence: 20020 Washington, District Of Columbia, District of Columbia, United States of America
 Born: 10 Aug 1930
 Last Benefit: 20002 Washington, District Of Columbia, District of Columbia, United States of America
 Died: Mar 1982
 State (Year) SSN issued: District of Columbia (Before 1951)

- vi. Tom Anderson, B: 1932 in Charlotte, North Carolina.
 - vii. Helen Mahala Anderson, B: 1934 in Charlotte, North Carolina, D: 1971 in Washington, DC.
 - viii. William Anderson, B: Nov 02, 1935 in Charlotte, North Carolina, D: Jul 27, 1996.
 - ix. Yvonne Anderson, B: Sep 1938 in Charlotte, North Carolina, D: Jan 09, 1981 in Washington, DC.
37. **Anne Fuller**-4(Onie-3, Ralph Lackey-2, Ralph-1) was born about 1879 in Diamond Hill, South Carolina. She died in Sep 1938 in Evanston, Cook County, Illinois. She married Walter Logan about 1895 in Abbeville Co., South Carolina. He was born on Nov 11, 1873 in , Abbeville Co. , South Carolina. He died between 1920-1930 in , Abbeville Co. , South Carolina.

Children of Anne Fuller and Walter Logan are:

- i. Buddy Logan, B: 1896 in Abbeville Co., South Carolina, D: Bef. 1910 in Abbeville Co., South Carolina.
- ii. Mary Logan, B: 1899 in Abbeville Co., South Carolina, D: Feb 24, 1972 in Evanston, Illinois, M: Thomas Nance, 1917 in Lowdensville, Abbeville Co., South Carolina.
- iii. Onie Logan, B: 1900 in Abbeville Co., South Carolina, D: Evanston, Illinois, M: McKinley Campbell, 1915 in Lowdensville, Abbeville County, South Carolina.
- iv. Walter Logan, B: Dec 02, 1901 in Abbeville Co., South Carolina, D: Nov 29, 1919 in Magnolia, Abbeville, South Carolina.
- v. Unknown Logan, B: Abt. 1902 in Abbeville Co., South Carolina, D: Bef. 1910 in Abbeville Co., South Carolina.
- vi. Roy E Logan, B: Nov 02, 1903 in Abbeville Co., South Carolina, D: Jan 09, 1968 in Evanston, Cook, Illinois^[29], M: Maggie Wardlaw, 1923 in Evanston, Cook County, Illinois.
- vii. Maxey Logan, B: Abt. 1906 in Abbeville Co., South Carolina, D: 1951 in Evanston, Cook County, Illinois, M: Ada Chiles, 1924 in Lowdensville, Abbeville County, South Carolina.
- viii. William Logan, B: May 18, 1907 in Lowdensville, Abbeville County, South Carolina^[30], D: Dec 26, 1979 in Evanston, Cook, Illinois^[30], M: Lula May Turner, 1929 in Evanston, Cook County, Illinois.
- ix. Sallie Logan, B: 1909 in Abbeville Co., South Carolina.
- x. Ida Logan, B: Jul 28, 1913 in Lowdensville, Abbeville Co., South Carolina^[31], D: Jan 19, 1992 in Evanston, Cook, Illinois^[31], M: Lacy Bobo, Mar 15, 1940 in Cook County, Illinois.

Descendants of Ralph Hardin

Generation 4 (con't)

- xi. Queen Louise Logan, B: Jul 1915 in Abbeville Co., South Carolina, D: Feb 11, 1967 in Wyoming, M: Robert Issac Williams, Abt. 1937.
 - xii. Eugene Logan, B: Sep 1917 in Abbeville Co., South Carolina.
 - xiii. Lula Logan, B: Mar 15, 1919 in Abbeville Co., South Carolina, D: Unknown in Chicago, Cook, Illinois.
38. **Hattie Bowie**-4(Onie-3, Ralph Lackey-2, Ralph-1) was born about 1896 in Abbeville Co., South Carolina. She died on Jul 16, 1942 in Abbeville Co., South Carolina. She married John Phillips about 1918 in Abbeville Co., South Carolina. He was born about 1888 in , Abbeville Co. , South Carolina. He died on Unknown in Abbeville Co, South Carolina.

Notes for Hattie Bowie:

1930 Cabsys Birthplace: South Carolina Roll: T626_2184

Race: Neg Page: 1A

State: South Carolina ED: 22

County: Abbeville Image: 0437

Township: Magnolia

Relationship: Wife

Notes for John Phillips:

Phillips, John View Image Online

Age: 38 Year: 1930

Birthplace: South Carolina Roll: T626_2184

Race: Neg Page: 1A

State: South Carolina ED: 22

County: Abbeville Image: 0437

Township: Magnolia

Relationship: Head

Children of Hattie Bowie and John Phillips are:

- i. Jimmie Phillips, B: 1912 in Abbeville Co, South Carolina.
- ii. Edward Phillips, B: 1918 in Abbeville Co., South Carolina, D: Mar 25, 1936 in Abbeville Co. South Carolina.
- iii. Onie Phillips, B: 1921 in Abbeville Co., South Carolina.
- iv. Vivian Phillips, B: 1925 in , Abbeville Co. , South Carolina.
- v. John Phillips Jr., B: Sep 23, 1927 in , Abbeville Co. , South Carolina.
- vi. Eugene Phillips, B: May 13, 1930 in , Abbeville Co. , South Carolina.
- vii. Roy Phillips, B: Oct 06, 1935 in , Abbeville Co. , South Carolina.

Descendants of Ralph Hardin

Generation 4 (con't)

- viii. Milton Phillips, B: Apr 26, 1938 in , Abbeville Co. , South Carolina.
- ix. Ada Jean Phillips, B: Feb 1942 in , Abbeville Co. , South Carolina.
- x. Ida Lou Phillips, B: 1943 in , Abbeville Co. , South Carolina.
- xi. Mason Phillips, B: 1944 in , Abbeville Co. , South Carolina.

39. **Karrie Lee Fuller**-4(Cary Benjamin-3, Ralph Lackey-2, Ralph-1) was born in Dec 1898 in Lowdesville, South Carolina. She died in 1931 in Abbeville, South Carolina. She married Andrew Clinkscales about 1916 in Lowdensville, Abbeville County, South Carolina. He was born on Aug 12, 1895 in Lowdensville, Abbeville Co., South Carolina^[32]. He died in Lowdensville, Abbeville County, South Carolina.

Children of Karrie Lee Fuller and Andrew Clinkscales are:

- i. James Andrew Clinkscales, B: Jul 08, 1917 in Abbeville Co., South Carolina, D: Aug 1985 in Evanston, Illinois, M: Pearl Pollock, 1937 in Kenosha, Wi.
- ii. Cary Benjamin Clinkscales, B: 1924 in Lowdensville, Abbeville County, South Carolina.
- iii. William Odell Clinkscales, B: 1929 in Lowdensville, Abbeville County, South Carolina.

40. **Minnie Ruth Fuller**-4(Cary Benjamin-3, Ralph Lackey-2, Ralph-1) was born on Dec 25, 1904 in Lowdesville, South Carolina. She died on Apr 20, 2001 in Brooklyn, New York. She married Charley Raindrop in 1919 in , Abbeville Co. , South Carolina, son of Kirsey Raindrop and Carrie Unknown. He was born on Mar 12, 1893 in , Abbeville Co. , South Carolina. He died in Feb 1959 in , Abbeville Co. , South Carolina.

Notes for Minnie Ruth Fuller:

Name: Minnie Raindrop
 SSN: 050-28-1595
 Last Residence: 11203 Brooklyn, Kings, New York, United States of America
 Born: 26 Dec 1904
 Died: 20 Apr 2001
 State (Year) SSN issued: New York (1951-1952)
 Source Information:
 Social Security Administration. Social Security Death Index, Master File. Orem, UT: Ancestry, Inc., 2004.

Notes for Charley Raindrop:

Social Security Death Index

November 1, 2004

9:41 AM

Personal Information What to do next?

Name: Charlie Raindrop
 SSN: 251-16-5025
 Born: 12 Mar 1893
 Died: Feb 1956
 State (Year) SSN issued: South Carolina (Before 1951)

Order birth or death records

Descendants of Ralph Hardin

Generation 4 (con't)

Request copy of original application

Source Information:

Social Security Administration. Social Security Death Index, Master File. Orem, UT: Ancestry, Inc., 2000.

Child of Minnie Ruth Fuller and Charley Raindrop is:

- i. John Fuller, B: 1922 in Calhoon Mill, Abbeville Co. , South Carolina.

41. **Alfonzo Fuller**-4(Cary Benjamin-3, Ralph Lackey-2, Ralph-1) was born on Oct 27, 1908 in Lowdesville, South Carolina. He married Unknown.

Child of Alfonzo Fuller and Unknown is:

- i. Addie Fuller.

42. **David Lewis Fuller**-4(Cary Benjamin-3, Ralph Lackey-2, Ralph-1) was born on Dec 26, 1910 in Lowdesville, South Carolina. He died on Dec 26, 1910 in Colorado Springs, Colorado. He married Unknown.

Notes for David Lewis Fuller:

Name: David L. Fuller

SSN: 579-05-9398

Last Residence: 80903 Colorado Springs, El Paso, Colorado, United States of America

Born: 26 Dec 1910

Died: 4 Jan 2003

State (Year) SSN issued: District of Columbia (Before 1951)

Child of David Lewis Fuller and Unknown is:

- i. Lois Fuller.

43. **Laura Fuller**-4(Cary Benjamin-3, Ralph Lackey-2, Ralph-1)^[33] was born on Oct 22, 1912 in Lowdesville, South Carolina. She died in Nov 1986 in Brooklyn, New York. She married Jesse Howland. He was born about 1900 in , Abbeville Co. , South Carolina. He died in New York.

Notes for Laura Fuller:

Name: Laura Howland

SSN: 125-16-2535

Last Residence: 11221 Brooklyn, Kings, New York, United States of America

Born: 23 Oct 1912

Died: Nov 1986

State (Year) SSN issued: New York (Before 1951)

Children of Laura Fuller and Jesse Howland are:

- i. Sarah Howland, D: 1973 in New York, New York, USA^[33].
- ii. Sylvia Howland.

44. **Lois Lee Fuller**-4(Cary Benjamin-3, Ralph Lackey-2, Ralph-1) was born on Dec 26, 1914 in Lowdesville, South Carolina. She married Harrison Lee.

Child of Lois Lee Fuller and Harrison Lee is:

Descendants of Ralph Hardin

Generation 4 (con't)

i. Mathew Melvin Lee.

45. **Elijah Fuller**-4(Cary Benjamin-3, Ralph Lackey-2, Ralph-1) was born on May 17, 1917 in Lowdesville, South Carolina. He married Unknown.

Child of Elijah Fuller and Unknown is:

i. Sarah Margaret Fuller.

46. **Cora Candy Fuller**-4(Cary Benjamin-3, Ralph Lackey-2, Ralph-1) was born in Oct 1886 in Lowdesville, South Carolina. She died after 1930 in , Abbeville Co. , South Carolina. She married George William Thompson about 1907 in Sourh Carolina. He was born about 1885 in , Abbeville Co. , South Carolina.

Children of Cora Candy Fuller and George William Thompson are:

i. Elease Thompson, B: Dec 06, 1909 in Lowdensville, Abbeville Co., South Carolina, D: Oct 14, 1930 in Abbeville, Abbeville County, South Carolina.

ii. Willie Mae Thompson, B: Abt. 1910.

iii. Lola Thompson, B: Abt. 1911.

iv. Edward Thompson, B: Abt. 1912.

v. Garnell Thompson, B: Abt. 1913.

vi. Leonard Thompson, B: Abt. 1914.

vii. Albertha Thompson, B: Abt. 1918.

47. **Cersia Fuller**-4(Cary Benjamin-3, Ralph Lackey-2, Ralph-1) was born in May 1887 in Lowdesville, South Carolina. She died in , Abbeville Co. , South Carolina. She married Unknown.

Children of Cersia Fuller and Unknown are:

i. Allie Mae Unknown.

ii. Cary Unknown.

iii. Samuel Unknown.

48. **Vashtie Fuller**-4(Cary Benjamin-3, Ralph Lackey-2, Ralph-1) was born in May 1890 in Lowdesville, South Carolina. She died on Jan 21, 1923 in Magnolia, Abbeville, South Carolina. She married Unknown Watson between 1910-1923 in Abbeville Co, South Carolina.

Child of Vashtie Fuller and Unknown Watson is:

i. Mamie Watson, B: Bet. 1915-1923 in Abbeville Co, South Carolina.

Descendants of Ralph Hardin

Generation 4 (con't)

49. **Ide Ira Fuller-4**(General Kemp-3, Ralph Lackey-2, Ralph-1) was born on Jun 06, 1882 in Abbeville, South Carolina. He died on Feb 08, 1950 in Anderson, South Carolina. He married Lucia Robinson in 1908 in Lowdensville, Abbeville Co., South Carolina, daughter of Zeb Robinson and Lucinda Bowen. She was born on Jan 12, 1891 in Lowdesville, Abbeville Co. , South Carolina. She died on Apr 02, 1987 in East Elmhurst, New York.

Children of Ide Ira Fuller and Lucia Robinson are:

- i. Eunice Fuller, B: Jun 01, 1909 in Abbeville, South Carolina, D: Oct 10, 1990 in East Elmhurst, New York, M: Albert Kay, Abt. 1928 in Lowdensville, Abbeville County, South Carolina.
 - ii. Levonia Fuller, B: May 03, 1912 in Abbeville, South Carolina, D: Jun 01, 1987 in New York, M: Unknown Atkins, Aft. 1930.
 - iii. Mary Virginia Fuller, B: Feb 08, 1914 in Anderson, South Carolina, D: Unknown.
 - iv. Vergie Fuller, B: Dec 07, 1914 in Abbeville, South Carolina, D: Jan 01, 1987 in Anderson, South Carolina, M: Johnnie Byrd, Abt. 1929 in Anderson, South Carolina.
 - v. Virgin Fuller, B: Jul 06, 1916 in Lowdensville, Abbeville County, South Carolina, D: Jul 17, 1918 in Lowdensville, Abbeville County, South Carolina.
 - vi. Wade Fuller, B: Feb 12, 1918 in Anderson, South Carolina, D: Mar 24, 1970 in New York^[34].
 - vii. Vera Fuller, B: Aug 1919 in Lowdesville, South Carolina.
 - viii. Ira Fuller, B: Jul 27, 1921 in Anderson, South Carolina^[35, 36], D: Mar 1976 in New York^[35].
 - ix. Sarah Fuller, B: Jul 29, 1923 in Anderson, South Carolina.
 - x. Myra Fuller, B: Feb 08, 1925 in Abbeville, South Carolina, D: Mar 31, 1988 in New York.
 - xi. Rosa Fuller, B: Sep 08, 1927 in Lowdesville, South Carolina.
 - xii. William Fuller, B: May 23, 1929 in Anderson, South Carolina^[37], D: Dec 1973 in Flushing, Queens, New York, United States of America^[37].
 - xiii. Catherine Polly Fuller, B: Oct 19, 1932 in Anderson, South Carolina, M: Eugene Boston, 1948 in Anderson, South Carolina.
50. **Ellis Ernest Fuller-4**(General Kemp-3, Ralph Lackey-2, Ralph-1) was born on Aug 19, 1897 in Abbeville, South Carolina. He died on Jul 14, 1939 in Abbeville, South Carolina. He married Daisy McAdams on Dec 27, 1921 in Abbeville, South Carolina, daughter of James A. McAdams and Rosa Lee Williams. She was born on Oct 31, 1899 in Abbeville, South Carolina. She died on Jul 24, 1983 in Evanston, Cook County, Illinois..

Notes for Ellis Ernest Fuller:

Name: Ellis Fuller

Death date: 14 Jul 1939

Age (years): 41

Estimated birth year: 1898

Gender: Male

Color: Non-White

Descendants of Ralph Hardin

Generation 4 (con't)

County of death: Abbeville

Volume number: 23

Certificate number: 9180

Microfilm roll number: CD06

Source Information:

Ancestry.com. South Carolina Death Index, 1915-1949 [database online]. Provo, Utah:

MyFamily.com, Inc., 2004. Original data: South Carolina. South Carolina Death Index, 1915-1949.

Columbia, S.C.: South Carolina Division of Vital Records, Office of Public Health Statistics and Information Services SC Department of Health and Environmental Control.

Children of Ellis Ernest Fuller and Daisy McAdams are:

- i. Fred Fuller, B: Nov 03, 1922 in Abbeville, South Carolina, D: Feb 12, 1971 in Evanston, Illinois, M: Mildred Miles, 1946 in Evanston, Illinois.
- ii. Rosa Mary Fuller, B: Jul 18, 1924 in Antreville, Abbeville County, South Carolina, M: William H Crawford, Aug 27, 1949 in Detroit, Mi.
- iii. James Ellis Fuller, B: Mar 23, 1926 in Abbeville, South Carolina, D: Sep 14, 2010 in Niles, Cook, Illinois.
- iv. Janie Frances Fuller, B: Dec 02, 1927 in Abbeville, South Carolina, D: May 14, 2006 in Abbeville, Abbeville, South Carolina^[38], M: Charles W. Wardlaw, Feb 10, 1951 in Abbeville, South Carolina.
- v. Ellen Daisy Fuller, B: Dec 18, 1929 in Abbeville, South Carolina, D: Mar 29, 2004 in Detroit, Michigan, M: Charles E Lawrence, Oct 21, 1950 in Evanston, Cook County, Illinois.
- vi. William Kemp Fuller, B: Jan 03, 1932 in Abbeville, South Carolina, D: Dec 07, 2004 in Evanston, Illinois, M: Jean Delores Daniels, Aug 22, 1963 in Evanston, Cook County, Illinois.
- vii. Thomas Shiloh Fuller, B: Oct 18, 1934 in Abbeville, South Carolina, D: Mar 31, 2010 in Chicago, Cook County, Illinois, M: Mary Harriett Jones, Jan 28, 1953 in Abbeville, South Carolina.

51. **Fannie Fuller**-4(General Kemp-3, Ralph Lackey-2, Ralph-1) was born on Oct 24, 1898 in Abbeville, South Carolina.. She died on Feb 15, 1990 in Evanston, Cook County, Illinois.. She married Roy Hicks on Jun 18, 1916 in Greenville, South Carolina., son of Henry Hicks and Lucy Johnson. He was born on Nov 21, 1894 in Greenville, South Carolina.. He died on Jul 17, 1956 in Chicago, Cook, Illinois.. She married Charles Walker in 1935 in Evanston, Illinois. She married George E Brewer on Jun 15, 1952 in Evanston, Illinois.

Children of Fannie Fuller and Roy Hicks are:

- i. Ellis Hicks, B: Nov 17, 1916 in Abbeville, Abbeville County, South Carolina, D: Aug 08, 1927 in Atlanta, Fulton, Georgia..
- ii. Frances Hicks, B: Nov 24, 1920 in Atlanta, Fulton, Georgia., D: Jul 20, 1923 in Atlanta, Fulton, Georgia..

Notes for Frances Hicks:

Name: Inf. of Roy Hicks

Death Date: 18 Jun 1922

County of Death: Fulton

Certificate: 14939-D

Descendants of Ralph Hardin

Generation 4 (con't)

- iii. Harriet Eliza Elizabeth Hicks, B: Jul 24, 1924 in Atlanta, Fulton, Georgia., D: Aug 26, 1981 in Evanston, Cook County, Illinois., M: Basil Thompson, Jun 04, 1954 in Evanston, Cook, Il..
 - iv. Sanders Ivy Hicks, B: Mar 03, 1927 in Atlanta, Fulton, Georgia., M: Edna Rae Greene, Mar 15, 1952 in Evanston, Cook, Il..
 - v. Alice Lucille Hicks, B: Nov 14, 1929 in Evanston, Cook County, Illinois^[39], M: Vincent Leo Lindsey, Feb 18, 1947 in Evanston, Illinois.
52. **Janie Fuller-4**(General Kemp-3, Ralph Lackey-2, Ralph-1) was born on Apr 15, 1900 in Abbeville, South Carolina. She died on Mar 15, 1986 in Evanston, Cook County, Illinois.. She married Thomas Campbell in 1924 in Evanston, Cook County, Illinois, son of Squire Campbell and Aurelia Johnson. He was born about 1902 in , Abbeville Co. , South Carolina. He died on Sep 05, 1953 in Northfield, Cook, Illinois.. She married Roy Davis about 1919 in Atlanta, Georgia.

Children of Janie Fuller and Thomas Campbell are:

- i. Ola Jayne Campbell, B: Feb 17, 1930 in Evanston, Illinois, M: John Horace Grimes, Jan 01, 1947 in Chicago, IL.
 - ii. Frances Cynthia Campbell, B: Dec 27, 1933 in Evanston, Illinois, M: Donald Jay Woods, 1952 in Evanston, Cook County, Illinois.
53. **Fred William Fuller-4**(General Kemp-3, Ralph Lackey-2, Ralph-1) was born on Aug 26, 1901 in Abbeville, South Carolina. He died on May 20, 1975 in Evanston, Cook County, Illinois.. He married Rose Matthew in 1927 in Evanston, Cook, Illinois.?. She was born in 1904 in Gloster, Mississippi.. She died on Apr 17, 1963 in Evanston, Cook County, Illinois..

Children of Fred William Fuller and Rose Matthew are:

- i. William Fred Fuller, B: May 24, 1927 in Evanston, Illinois, D: Bef. 1963 in Maywood, Illinois.
 - ii. Harold Fuller, B: Sep 30, 1929 in Evanston, Illinois, D: May 08, 2011 in Lawrence, Kansas, M: Delores Woods, Sep 14, 1951 in Evanston, Cook County, Illinois.
 - iii. Gertrude Fuller, B: Apr 12, 1931 in Evanston, Illinois, D: Apr 04, 1983 in Evanston, Illinois.
54. **Robert Henry Pressly-4**(Ralph Alexander-3, Arabella Goss-2, Ralph-1)^[2, 16] was born on Mar 17, 1868 in SC^[2, 16]. He died on Oct 18, 1930 in Atlanta, Fulton, Georgia^[2, 16]. He married Willie Pressly Cater. She was born on Jun 26, 1868 in SC^[16]. She died on Mar 27, 1956 in Atlanta, Fulton, Georgia^[16].

Child of Robert Henry Pressly and Willie Pressly Cater is:

- i. Celestia Pressly, B: Mar 17, 1890 in Atlanta, Fulton, Georgia^[16], D: Mar 12, 1959 in Lake Worth, Palm Beach, FL^[16].
55. **Harriette Belle Cater-4**(Rosa Rebecca-3, Arabella Goss-2, Ralph-1)^[1, 4] was born in Mar 1870 in Atlanta, Fulton, Georgia^[1, 4]. She died in 1958 in Alabama^[1, 4]. She married John F Clower in 1889 in Atlanta, Georgia^[1]. He was born in Dec 1866 in Atlanta, Fulton, Georgia^[1]. He died on May 25, 1957 in Shelby, Alabama^[40].

Descendants of Ralph Hardin

Generation 4 (con't)

Children of Harriette Belle Cater and John F Clower are:

- i. William Murray Clower, B: Apr 1890 in Atlanta, Fulton, Georgia^[1], D: 1962 in Carroll, Maryland, USA^[1].
- ii. Guy Clower, B: May 23, 1892 in Atlanta, Fulton, Georgia, M: Hammie Unknown, Abt. 1920 in Birmingham, Jefferson, Alabama.
- iii. Eleanor Clower, B: Dec 1894 in Atlanta, Fulton, Georgia^[1], D: 1960^[1].
- iv. Unknown Clower, B: 1897 in Atlanta, Fulton, Georgia^[1], D: 1897 in Atlanta, Fulton, Georgia^[1].
- v. Flavia Clower, B: Mar 1898 in Atlanta, Fulton, Georgia^[1], D: 1982 in North Carolina, USA^[1].
- vi. Rupert Clower, B: Mar 1898 in Atlanta, Fulton, Georgia^[1], D: 1969 in California, USA^[1].
- vii. Lawrence Clower, B: 1902 in Atlanta, Fulton, Georgia^[1], D: 1964 in Alabama, USA^[1].
- viii. Ollie M Clower, B: 1905 in Birmingham, Jefferson, Alabama.
- ix. John Floyd Clower, B: May 1909 in Birmingham, Jefferson, Alabama^[1], D: 1949^[1].
- x. Clower, B: 1911 in Birmingham, Alabama, USA^[1].
- xi. Hattie Clower, B: 1912 in Birmingham, Alabama, USA.

56. **Ardra Clayton Pressly**-4(William Calvin-3, Arabella Goss-2, Ralph-1)^[11] was born on Sep 25, 1874 in Lowdensville, Abbeville County, South Carolina^[11]. He died on Apr 29, 1970 in Jacksonville, Duval, Fla.^[11]. He married Emma Clinkscales on Feb 24, 1898 in Sourh Carolina^[11]. She was born about 1877 in , Abbeville Co. , South Carolina^[11]. She died on Aug 10, 1966 in Jacksonville, Duval, Fla.^[11].

Children of Ardra Clayton Pressly and Emma Clinkscales are:

- i. Helen Pressly, B: Sep 21, 1899^[11], D: Jun 1900^[11].
- ii. Nell Pressly, B: Feb 22, 1904^[11], D: Jun 28, 1928^[11].
- iii. Elizabeth Pressley, B: 1908 in Florida.
- iv. Audrey Pressly, B: 1918 in Flordia.
- i. Nellie Pressley, B: 1904 in Georgia^[41].

57. **William A Bogajski**-4(Martha-3, Arabella Goss-2, Ralph-1) was born on Aug 15, 1886 in Atlanta, Georgia. He died on Dec 02, 1957 in DeKalb, Georgia^[18]. He married Agnes B Unknown about 1908 in Atlanta, Georgia. She was born in 1883 in Georgia. She died before 1920 in Atlanta, Georgia.

Child of William A Bogajski and Agnes B Unknown is:

- i. Arabella Bojaski, B: 1909 in Georgia.

Descendants of Ralph Hardin

Generation 4 (con't)

58. **Wayne Fant**-4(Margaret B-3, Arabella Goss-2, Ralph-1) was born in Jul 1885 in , Abbeville Co. , South Carolina. He died on Unknown in Georgia. He married Minnie I Johnson in 1917 in Anderson, South Carolina. She was born in 1890 in , Abbeville Co. , South Carolina. She died on Unknown.

Children of Wayne Fant and Minnie I Johnson are:

- i. Irene Fant, B: 1908 in Anderson, South Carolina, D: Bef. 1920 in , Abbeville Co. , South Carolina.
- ii. Virginia Fant, B: 1919 in Georgia.

Sources

- 1 Ancestry.com, Fink's Index Illinois State Marriage Records (Provo, UT, USA: The Generations Network, Inc., n.d.), www.ancestry.com, Online publication - Ancestry.com. OneWorldTree [database on-line]. Provo, UT, USA: MyFamily.com, Inc.
- 2 Ancestry.com, Public Member Trees (Provo, UT, USA, The Generations Network, Inc., 2006), www.ancestry.com, Database online. Record for Ralph Alexander Pressly.
- 3 H. A. Carlisle, The History of Lowndesville, S.C. Written by H. A. Carlisle (, 1987), Chapter 71 David Pressly pages 219-220.
- 4 Online publication - Ancestry.com. OneWorldTree [database on-line]. Provo, UT, USA: MyFamily.com, Inc.
- 5 Ancestry.com, Public Member Trees (Provo, UT, USA, The Generations Network, Inc., 2006), www.ancestry.com, Database online. Record for Clara Hunter.
- 6 Ancestry.com, 1910 United States Federal Census (Provo, UT, USA, The Generations Network, Inc., 2006), www.ancestry.com, Year: 1910; Census Place: Anderson Ward 1, Anderson, South Carolina; Roll: T624_1448; Page: 9B; Enumeration District: 25; Image: 219.
 . Name: John G Hardin
 Age in 1910: 57
 Estimated Birth Year: abt 1853
 Birthplace: South Carolina
 Relation to Head-of-house: Head
 Father's Birth Place: South Carolina
 Mother's Birth Place: South Carolina
 Spouse's name: Emma A
 Home in 1910: Anderson Ward 1, Anderson, South Carolina
 Marital Status: Married
 Race: White
 Gender: Male
 Neighbors: View others on page
 Household Members: Name Age
 John G Hardin 57
 Emma A Hardin 52
 Warren Lanier 41 Son-In-Law
 Bessie Lanier 27 Daughter
 Marnie Lanier 9 Granddaughter
 Preston Lanier 7 Grandson
 Madge Lanier 4 Granddaughter
 Zelpha Harden 6 Niece
- 7 History of Lowndesville, S.C., Chapter 77 Page 240. Providence Presbyterian Church Cemetery: This listing of persons buried in the cemetery, some are listed even though there were no markers, but with information from newspapers or on the basis of family tradition.

Descendants of Ralph Hardin

Sources (con't)

- 8 Ancestry.com, Public Member Trees (Provo, UT, USA, The Generations Network, Inc., 2006), www.ancestry.com, Database online. Record for John Richard Cater.
- 9 H. A. Carlisle, The History of Lowndesville, S.C. Written by H. A. Carlisle (, 1987), Chapter 60 The Hutchinson Family page 199-201.
- 10 Ancestry.com, 1910 United States Federal Census (Provo, UT, USA, The Generations Network, Inc., 2006), www.ancestry.com, Database online. Year: 1910; Census Place: Picketts, Duval, Florida; Roll: T624_158; Page: 16B; Enumeration District: 63; Image: 1486. Record for Wm C Pressley.
- 11 Ancestry.com, Public Member Trees (Provo, UT, USA, The Generations Network, Inc., 2006), www.ancestry.com, Database online. Record for Ardra Clayton Pressly.
- 12 Ancestry.com, Florida Death Index, 1877-1998 (Provo, UT, USA, The Generations Network, Inc., 2004), www.ancestry.com, Database online. Record for William Calvin Presley.
- 13 Ancestry.com, South Carolina Death Records, 1821-1955 (Provo, UT, USA, The Generations Network, Inc., 2008), www.ancestry.com, Database online. Record for Elizabet P Keaton.
- 14 History of Lowndesville, S.C., Chapter 77 Page 240.
- 15 Ancestry.com, North Carolina Death Certificates, 1909-1975 (Provo, UT, USA, The Generations Network, Inc., 2007), www.ancestry.com, Database online. Record for Ida Springs.
- 16 Ancestry.com, Public Member Trees (Provo, UT, USA, The Generations Network, Inc., 2006), www.ancestry.com, Database online. Record for Robert Henry Pressly.
- 17 Ancestry.com and The Church of Jesus Christ of Latter-day Saints, 1880 United States Federal Census (Provo, UT, USA, Ancestry.com Operations Inc, 2005), www.ancestry.com, Database online. Year: 1880; Census Place: Elberton, Elbert, Georgia; Roll: T9_145; Family History Film: 1254145; Page: 386.4000; Enumeration District: 20; Image: 0241. Record for William C. Pressley.
- 18 Ancestry.com, Georgia Deaths, 1919-1998 (Provo, UT, USA: MyFamily.com, Inc., 2001), www.ancestry.com, Online publication - Ancestry.com. Georgia Deaths, 1919-98 [database on-line]. Provo, UT, USA: MyFamily.com, Inc., 2001.Original data - State of Georgia. Indexes of Vital Records for Georgia: Deaths, 1919-1998. Gerogia, USA: Georgia Heathh Department, Office of Vital Records, 1998.
- 19 Ancestry.com, South Carolina Death Records, 1821-1955 (Provo, UT, USA, The Generations Network, Inc., 2008), www.ancestry.com, Database online. Record for W N Keaton.
- 20 Ancestry.com, Social Security Death Index (Provo, UT, USA, The Generations Network, Inc., 2009), www.ancestry.com, Database online. Record for John Sutherland.
- 21 Ancestry.com, Public Member Trees (Provo, UT, USA, The Generations Network, Inc., 2006), www.ancestry.com, Database online. Record for Clyde Harris.
- 22 Ancestry.com, Public Member Trees (Provo, UT, USA, The Generations Network, Inc., 2006), www.ancestry.com, Database online. Record for Early J Harkness.
- 23 Ancestry.com, Public Member Trees (Provo, UT, USA, The Generations Network, Inc., 2006), www.ancestry.com, Database online. Record for L J Robinson.
- 24 Ancestry.com, World War I Draft Registration Cards, 1917-1918 (Provo, UT, USA, The Generations Network, Inc., 2005), www.ancestry.com, Database online. Registration Location: Abbeville County, South Carolina; Roll: 1852489; Draft Board: 0. Record for Buddee Power.
- 25 Ancestry.com and The Church of Jesus Christ of Latter-day Saints, 1880 United States Federal Census (Provo, UT, USA, Ancestry.com Operations Inc, 2005), www.ancestry.com, Database online. Year: 1880; Census Place: Diamond Hill, Abbeville, South Carolina; Roll: 1217; Family History Film: 1255217; Page: 210D; Enumeration District: 9; Image:. Record for Carter Power.
- 26 Ancestry.com, South Carolina Death Records, 1821-1955 (Provo, UT, USA, The Generations Network, Inc., 2008), www.ancestry.com, Database online. Record for Bud L Power.
- 27 Ancestry.com, Social Security Death Index (Provo, UT, USA, The Generations Network, Inc., 2009), www.ancestry.com, Database online. Number: 280-18-5122; Issue State: Ohio; Issue Date: Before 1951. Record for Ida Wells.
- 28 Ancestry.com, U.S. Public Records Index, Volume 1 (Provo, UT, USA, Ancestry.com Operations, Inc., 2010), www.ancestry.com, Database online. Record for Ethel L Collins.

Descendants of Ralph Hardin

Sources (con't)

- 29 Ancestry.com, Social Security Death Index (Provo, UT, USA: The Generations Network, Inc., 2007), www.ancestry.com, Online publication - Ancestry.com. Social Security Death Index [database on-line]. Provo, UT, USA: MyFamily.com, Inc., 2006.Original data - Social Security Administration. Social Security Death Index, Master File. Social Security Administration.
- 30 Ancestry.com, Social Security Death Index (Provo, UT, USA, The Generations Network, Inc., 2009), www.ancestry.com, Database online. Number: 348-05-9743; Issue State: Illinois; Issue Date: Before 1951. Record for William Logan.
- 31 Ancestry.com, Social Security Death Index (Provo, UT, USA, The Generations Network, Inc., 2009), www.ancestry.com, Database online. Number: 342-30-8496; Issue State: Illinois; Issue Date: 1953-1954. Record for Ida Bobo.
- 32 Ancestry.com, World War I Draft Registration Cards, 1917-1918 (Provo, UT, USA, The Generations Network, Inc., 2005), www.ancestry.com, Database online. Roll 1852489, DraftBoard 0. Record for Andrew Clinkscales.
- 33 Ancestry.com, Public Member Trees (Provo, UT, USA, The Generations Network, Inc., 2006), www.ancestry.com, Database online. Record for Sarah Howland.
- 34 National Cemetery Administration, U.S. Veterans Gravesites, ca.1775-2006 (Provo, UT, USA, Ancestry.com Operations Inc, 2006), www.ancestry.com, Database online. Record for Wade Fuller.
- 35 Ancestry.com, Social Security Death Index (Provo, UT, USA, The Generations Network, Inc., 2009), www.ancestry.com, Database online. Number: 248-22-2153; Issue State: South Carolina; Issue Date: Before 1951. Record for Ira Fuller.
- 36 Ancestry.com, Public Member Trees (Provo, UT, USA, The Generations Network, Inc., 2006), www.ancestry.com, Database online. Record for Ira Fuller Jr.
- 37 Ancestry.com, Social Security Death Index (Provo, UT, USA, The Generations Network, Inc., 2009), www.ancestry.com, Database online. Number: 249-42-7685; Issue State: South Carolina; Issue Date: Before 1951. Record for William Fuller.
- 38 Ancestry.com, Social Security Death Index (Provo, UT, USA: The Generations Network, Inc., 2007), www.ancestry.com, Online publication - Ancestry.com. Social Security Death Index [database on-line]. Provo, UT, USA: The Generations Network, Inc., 2007.Original data - Social Security Administration. Social Security Death Index, Master File. Social Security Administration.
- 39 Allfam2.ftw, Date of Import: Dec 24, 1998.
- 40 Ancestry.com, Alabama Death Index, 1908-1959 (Provo, UT, USA: MyFamily.com, Inc., 2000), www.ancestry.com, Online publication - Ancestry.com. Alabama Deaths, 1908-59 [database on-line]. Provo, UT, USA: MyFamily.com, Inc., 2000.Original data - State of Alabama. Index of Vital Records for Alabama: Deaths, 1908-1959. Montgomery, AL, USA: State of Alabama Center for Health Statistics, Record Services Division.
- 41 Ancestry.com, 1910 United States Federal Census (Provo, UT, USA, The Generations Network, Inc., 2006), www.ancestry.com, Database online. Year: 1910; Census Place: Picketts, Duval, Florida; Roll: T624_158; Page: 16B; Enumeration District: 63; Image: 1486. Record for Ardra C Pressley.

Photo Album for Ralph Hardin

Ralph Hardin

Birth: Abt. 1780

Father:

Death: Feb 11, 1834

Mother:

Marriage:

Spouse: Isabella Guest Woods



arabella_harden.jpg

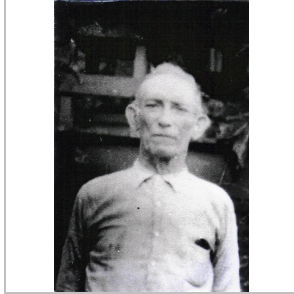

John_Richard_Cater.jpg



robert_henry_pressly2.j
pg



rosa_rebecca_pressly3.
jpg

Index of Individuals

A

Adams, Amanda: 3
 Adams, Berthia: 3
 Adams, Elvira: 3
 Adams, Emily W: 3
 Adams, Euphronius Norris: 3
 Adams, James C: 3
 Adams, James Edwin: 6
 Adams, James Franklin: 3,6
 Adams, Susanna Josaphine: 6
 Adams, Thomas Joel: 6
 Allen, Emma Elizabeth: 6
 Anderson, Andrew: 22
 Anderson, Helen Mahala: 23
 Anderson, James Clyde: 21
 Anderson, Otis: 22
 Anderson, Paul: 21
 Anderson, Paul "Roy Ryuz, Terry Ellerbee": 21
 Anderson, Samuel: 22
 Anderson, Tom: 23
 Anderson, William: 23
 Anderson, Yvonne: 23

B

Black, George Washington "G Wash Black": 14
 Black, William Calhoun: 14
 Bogajski, Anna E: 14
 Bogajski, Francis: 14
 Bogajski, Henrietta: 15
 Bogajski, Henry: 14
 Bogajski, Lena: 15
 Bogajski, William A: 15,31
 Bogaski, William Ferdinand: 14
 Bojaski, Arabella: 31
 Bone, Alie J: 7
 Bone, Daisy: 7
 Bone, Erastus: 8
 Bone, Henry G. (1889): 7,17
 Bone, Henry G. (1913): 17
 Bone, Infant: 8
 Bone, James Asa: 7
 Bone, John: 7
 Bone, John G: 17
 Bone, Laconia: 17
 Bone, Marie: 17
 Bone, Marshall B: 17
 Bone, Montequ "Montie": 17
 Bone, Virginia: 17
 Bone, William Ralph Lackey: 7,16,17
 Bone, Willie Mae: 17
 Bowen, Mary Polly: 4
 Bowie, Daisy: 10,20
 Bowie, Edward: 9,10
 Bowie, Hattie: 10,24
 Bowie, Ida: 10
 Brewer, George E: 29

C

Campbell, Frances Cynthia: 30
 Campbell, Ola Jayne: 30
 Campbell, Thomas: 30
 Cann, Lillian "Lillie L.": 8
 Carlile, James Marion: 12
 Carlile, Jennie Baskins: 12
 Carlile, Unknown (1): 12
 Carlile, Unknown (2): 12
 Carlile, Unknown (3): 13
 Cater, Harriette Belle: 13,30
 Cater, John Richard: 13
 Cater, Willie Pressly (1868): 30
 Cater, Willie Pressly (1868): 13
 Clinkscales, Andrew: 25
 Clinkscales, Cary Benjamin: 25
 Clinkscales, Clemson Roosevelt: 19
 Clinkscales, Cleonia: 19
 Clinkscales, Clyde: 19
 Clinkscales, Emma: 31
 Clinkscales, Ethel Lee: 20
 Clinkscales, Ida Lou: 20
 Clinkscales, James "Jim": 18,19
 Clinkscales, James A.: 20
 Clinkscales, James Andrew: 25
 Clinkscales, Macy: 19
 Clinkscales, Mary: 19
 Clinkscales, Naomi Leona: 20
 Clinkscales, Patsie: 20
 Clinkscales, Ruth: 20
 Clinkscales, William Odell: 25
 Clower, : 31
 Clower, Eleanor: 31
 Clower, Flavia: 31
 Clower, Guy: 31
 Clower, Hattie: 31
 Clower, John F: 30
 Clower, John Floyd: 31
 Clower, Lawrence: 31
 Clower, Ollie M: 31
 Clower, Rupert: 31
 Clower, Unknown: 31
 Clower, William Murray: 31
 Cobb, Ben: 9
 Crawford, Archie Clemeton: 20
 Crawford, General Clarence: 20
 Crawford, Robena: 20
 Crawford, Robert: 20
 Crawford, Rosamae: 20
 Crawford, William Wesley (1884): 20
 Crawford, William Wesley (1914): 20

D

Davis, Roy: 30
 Dawson, Alice: 10

F

Fant, A Preston: 15
 Fant, Irene: 32

Index of Individuals

Fant, Unknown: 15
 Fant, Virginia: 32
 Fant, Wayne: 15,32
 Firth, Marie: 17
 Fowler, J P: 14
 Fuller, Addie: 26
 Fuller, Alfonzo: 11,26
 Fuller, Anne: 9,23
 Fuller, Benjamin Franklin: 11
 Fuller, Bulah Jane: 11
 Fuller, Butler D: 11
 Fuller, Cary Benjamin: 4,10,25,26,27
 Fuller, Catherine Polly: 28
 Fuller, Cersia: 10,27
 Fuller, Clyde: 12
 Fuller, Cora: 4
 Fuller, Cora Candy: 10,27
 Fuller, David Lewis: 11,26
 Fuller, Elijah: 11,27
 Fuller, Ellen Daisy: 29
 Fuller, Ellis Ernest: 12,28,29
 Fuller, Eula Jane: 10
 Fuller, Eunice: 28
 Fuller, Fannie "Mary Frances Fuller": 12,29
 Fuller, Frances: 4
 Fuller, Fred: 29
 Fuller, Fred William: 12,30
 Fuller, General Kemp: 4,12,28,29,30
 Fuller, Gertrude: 30
 Fuller, Harold: 30
 Fuller, Ide Ira "General Ide Fuller": 12,28
 Fuller, Ira: 28
 Fuller, James Ellis "Boot": 29
 Fuller, Janie: 12,30
 Fuller, Janie Frances: 29
 Fuller, John "John Raindrop": 26
 Fuller, Karrie Lee: 11,25
 Fuller, Laura (1853): 4,8,17,18
 Fuller, Laura (1912): 11,26
 Fuller, Levonia: 28
 Fuller, Lillian: 8,17
 Fuller, Lois: 26
 Fuller, Lois Lee: 11,26
 Fuller, Lula: 9,18,19
 Fuller, Mamie Iola: 10
 Fuller, Mary Etta: 11
 Fuller, Mary Virginia: 28
 Fuller, Minnie Ruth: 11,25,26
 Fuller, Myra: 28
 Fuller, Onie: 4,9,10,18,20,21,23,24
 Fuller, Rosa: 28
 Fuller, Rosa Lee: 8,18
 Fuller, Rosa Mary "Mary Fuller": 29
 Fuller, Sarah: 28
 Fuller, Sarah Margaret: 27
 Fuller, Thomas Shiloh: 29
 Fuller, Vashtie: 10,27

Fuller, Vera: 28
 Fuller, Vergie: 28
 Fuller, Virgin: 28
 Fuller, Wade: 28
 Fuller, Will Hardin: 10
 Fuller, William: 28
 Fuller, William Fred: 30
 Fuller, William Kemp: 29

G

Green, Amanda: 4
 Green, Eliza Ann: 4
 Green, George A.: 4
 Green, Jane E.: 4
 Green, John J.: 4
 Green, John R: 4
 Green, Martha: 4

H

Hall, Rosa: 7
 Hardin, Alberta Gertrude "Allie": 6,15
 Hardin, Alice: 7
 Hardin, Alvin: 8
 Hardin, Arabella Goss: 3,5,12,13,14,15,30,31,32
 Hardin, Bessie: 7,16
 Hardin, Calmer: 8
 Hardin, Clara: 7
 Hardin, Edna: 7
 Hardin, Elizabeth Woods: 3,6
 Hardin, Eloise: 7
 Hardin, Emma: 5
 Hardin, Frances Ida: 5
 Hardin, Isabella Guest: 5,7,16,17
 Hardin, James: 7
 Hardin, James P: 7
 Hardin, James Woods: 5,7
 Hardin, Jane: 5
 Hardin, Jane D: 3,4
 Hardin, John George: 5,6,15,16
 Hardin, Jonathan George: 3,6
 Hardin, Lazzelle: 8
 Hardin, Mary: 7
 Hardin, Meta: 7
 Hardin, Mittie Estelle: 8
 Hardin, Paunee (1848): 5
 Hardin, Paunee (1919): 8
 Hardin, Peter: 6
 Hardin, Ralph (1780):
 3,4,5,6,7,8,9,10,12,13,14,15,16,17,18,20,21,23,24,25,26,27,28
 ,29,30,31,32,35
 Hardin, Ralph (1898): 8
 Hardin, Ralph Lackey:
 3,4,6,7,8,9,10,12,15,16,17,18,20,21,23,24,25,26,27,28,29,30
 Hardin, Ralph Lakey: 5
 Hardin, Ruth: 8
 Hardin, Sallie: 7
 Hardin, Susannah C.: 3
 Hardin, Talmade: 8

Index of Individuals

- Hardin, William Carroll: 8
 Hardin, William Henry: 5,8
 Hardin, Zelpha: 8
 Harris, Albert: 17
 Harris, Alroy "Elroy Harris": 17
 Harris, Blease: 18
 Harris, Cody C: 17
 Harris, Condee: 17
 Harris, Cristie: 17
 Harris, Joe: 17
 Harris, Laura: 17
 Harris, Lizzie Eliza: 17
 Hicks, Alice Lucille: 30
 Hicks, Ellis: 29
 Hicks, Frances: 29
 Hicks, Harriet Eliza Elizabeth: 30
 Hicks, Roy: 29
 Hicks, Sanders Ivy: 30
 Howland, Jesse: 26
 Howland, Sarah: 26
 Howland, Sylvia: 26
 Hunter, Clara: 9,18
 Hunter, Frances: 12
 Hunter, Henry: 8
 Hunter, Lamar: 9
 Hutchison, Benjamin F: 13
 Hutchison, Benjamin P.: 13
 Hutchison, Palmyra Antoinette: 12
- J**
- Johnson, Minnie I: 32
 Jones, Jane Landrum: 6
- K**
- Keaton, Arabella: 15
 Keaton, William N: 15
- L**
- Lanier, Madge: 16
 Lanier, Marnie: 16
 Lanier, Preston: 16
 Lanier, Warren: 16
 Lanier, William: 16
 Latimer, Ann: 13
 Lee, Harrison: 26
 Lee, Mathew Melvin: 27
 Logan, Buddy: 23
 Logan, Eugene: 24
 Logan, Ida: 23
 Logan, Lula: 24
 Logan, Mary: 23
 Logan, Maxey: 23
 Logan, Onie: 23
 Logan, Queen Louise: 24
 Logan, Roy E: 23
 Logan, Sallie: 23
 Logan, Unknown: 23
 Logan, Walter (1873): 23
 Logan, Walter (1901): 23
- Logan, William: 23
 Lomax, Lelia: 8
- M**
- Manning, Mary Katherine "Mamie": 16,17
 Matthew, Rose: 30
 McAdams, Daisy: 28,29
 McBride, Cuffie: 21
- P**
- Phillips, Ada Jean: 25
 Phillips, Edward: 24
 Phillips, Eugene: 24
 Phillips, Ida Lou: 25
 Phillips, Jimmie: 24
 Phillips, John: 24
 Phillips, John Jr.: 24
 Phillips, Mason: 25
 Phillips, Milton: 25
 Phillips, Onie: 24
 Phillips, Roy: 24
 Phillips, Vivian: 24
 Power, Bud L: 18
 Power, Ethel: 18
 Power, William: 18
 Pressley, Elizabeth: 31
 Pressley, Linton H.: 13
 Pressley, Nellie: 31
 Pressly, Arabella: 6
 Pressly, Ardra Clayton: 13,31
 Pressly, Audrey: 31
 Pressly, Celestia: 30
 Pressly, Chambers J: 5
 Pressly, Clarence: 13
 Pressly, Elizabeth B: 6,15
 Pressly, Helen: 31
 Pressly, James W: 6,13
 Pressly, Jane Eliza: 6,14
 Pressly, Margaret B: 6,15,32
 Pressly, Martha "Mattie Pressly": 6,14,31
 Pressly, Mary L "Molly Pressly": 5,12
 Pressly, Nell: 31
 Pressly, Ralph Alexander: 5,12,30
 Pressly, Robert Henry: 12,30
 Pressly, Rosa Rebecca: 5,13,30
 Pressly, Susan C W: 6,13
 Pressly, William Ardrey: 5
 Pressly, William Calvin: 5,13,31
- R**
- Raindrop, Charley: 25,26
 Richey, Ethel: 9,21
 Richey, Iona: 21
 Richey, Samuel: 9
 Richey, Wilhelmeia: 9,21
 Robinson, Carrie Lucile: 18
 Robinson, L J: 18
 Robinson, Living (1): 18
 Robinson, Living (2): 18

Index of Individuals

Robinson, Lucia: 28
Robinson, Martha Lelea: 18

S

Smith, Calvin: 14
Smith, Edna: 14
Smith, Edward: 13
Smith, Julius: 14
Smith, Lulah: 14
Smith, Robert: 14
Smith, Theopolus: 14
Smith, Unknown (1887): 14
Smith, Unknown (1890): 14
Sutherland, Albert Keys: 15
Sutherland, Bannister Allen: 15
Sutherland, Clint Ward: 15
Sutherland, Emma Alice: 15
Sutherland, Ittie Bess: 16
Sutherland, James Howard: 16
Sutherland, Jefferson Chandler: 16
Sutherland, John Hubert: 16
Sutherland, Max Beauregard: 16
Sutherland, Napoleon Beauregard: 15
Sutherland, Ruby Arline: 15

T

Taggart, Mary Elizabeth: 12
Thomas, Mamie: 10
Thompson, Albertha: 27
Thompson, Edward: 27
Thompson, Elease: 27
Thompson, Garnell: 27
Thompson, George William: 27
Thompson, Leonard: 27
Thompson, Lola: 27
Thompson, Willie Mae: 27
Tommie, W T: 15
Tribble, Lester: 17

U

Unknown, (1): 9
Unknown, (2): 26
Unknown, (3): 26
Unknown, (4): 27
Unknown, (5): 27
Unknown, Agnes B: 31
Unknown, Allie Mae: 27
Unknown, Cary: 27
Unknown, Samuel: 27

W

Walker, Charles: 29
Watson, Mamie: 27
Watson, Unknown: 27
White, Margaret E: 13
Woods, Isabella Guest: 3,35

Y

Young, Emma C: 13